



**WORLD FAMOUS GENETICS
BASED ON:**

Three decades of **genetic evaluation**
and **performance recording** to support
breeding decisions

Proven carcass data from elite
foundation sires

An unwavering passion and
commitment to the **advancement of**
the **Wagyu breed**

ON-FARM AND ONLINE AUCTION

TUESDAY 8 AUGUST 2023
11am AEST

45 LOTS ON OFFER



www.sumowagyu.com



MARKET LEADERS IN FULLBLOOD WAGYU GENETICS



INCREASE THE GENETIC VALUE OF YOUR WAGYU HERD

www.sumowagyu.com

LOCATION

SUMO WAGYU

ON-FARM AUCTION

8 Four Farms Lane, Southgate
Grafton NSW 2460

PRE-SALE DAY INSPECTION

CATTLE INSPECTION TIMES *by appointment*
Monday 7th August 2023 from 3pm

SALE TIMES

10am Catering to commence
11am Auction start
1pm BBQ and Refreshments

CONTACT DETAILS

SELLING AGENT

ELDERS

James Matts (*Wagyu Specialist*)

☎ +61 421 063 501

✉ James.Matts@elders.com.au

Lincoln McKinlay (*Auctioneer*)

☎ + 61 419 239 963

John Carey (*Sales Clerk & Livestock Deliveries*)

☎ +61 428 286 017

Elders Dorriggo (*Post sale acc. enquiries & payments*)

☎ + 61 456 801 429

✉ Dorriggo.Admin@elders.com.au

SUMO WAGYU

Mary Coates (*Owner*)

☎ +61 438 200 294

Eric Fraser (*Head of Livestock & Genetics*)

☎ +61 447 672 214

Sylvia Daniels (*Office Manager*)

☎ +61 413 306 574

✉ admin@sumowagyu.com



Welcome!



A herd rivalled as one of the true pioneers of the Australian Wagyu industry.

Sumo Wagyu's seedstock operation of 1400 premium fullblood Black and Red Wagyu is situated in Grafton, New South Wales, Australia, 313 kms south of Brisbane in the Northern Rivers Region.

Welcome to our Annual Bull Sale!

It is with great pleasure that we welcome you all again to our Sumo Wagyu Annual Bull Sale.

Each year our team selects an exceptional range of bulls and genetics for you, and this year is no exception.

From the early 1990's Sumo Wagyu foundation genetics have formed the basis of more than 80% of legendary Australian Wagyu operations and have been remarked over the years as producing herd superstars in both Australian and overseas ventures.

With the requirements of an Australian grazer always at front of mind, Sumo Wagyu's core focus has always been on building strong maternal qualities for future Wagyu generations. These being: fertility rates, low birth weight and calving ease, growth rates and milk production.

However, what truly makes Sumo Wagyu genetics so unique is the careful balancing of premium maternal lines with outstanding carcass performers (marble score and carcass weight trait leaders). This balance is not only extremely difficult to achieve, but requires a systematic assessment, recording and in-depth knowledge of Japanese bloodlines and genetics.

With the advancement of 100K SNP genomic evaluation, Sumo Wagyu is able to obtain greater accuracy to predict future rising stars and incorporate them into breeding programs to enhance the overall genetic performance of the herd.

We hope you enjoy our sale today and we look forward to hearing about your success stories!



SALE DAY INFORMATION AND HERD HEALTH

ACCOMMODATION

Local accommodation available:



ESPANA HOTEL GRAFTON
Pacific Highway, 38-42 Schwinghammer Street
South Grafton NSW 2460
✉ info@espanamotel.com
☎ 02 6642 4566 www.espanamotel.com.au



CLARENCE RIVER BED & BREAKFAST
17 Riverstone Road, Seelands (Grafton) NSW 2460
✉ clarencriver.bnb@bigpond.com
☎ 0407 440 055 www.clarencriver-bnb.com.au



HERITAGE RIVER MOTOR INN
58/60 Bent Street, South Grafton NSW 2460
✉ info@heritagerivermotorinn.com.au
☎ 02 6643 2025 www.heritagerivermotorinn.com.au

SUMO WAGYU HERD HEALTH AND FERTILITY PROTOCOL

PIC #: NG281298 JBAS SCORE: 7

VACCINATION PROTOCOL

All Sumo Wagyu livestock have been treated with:

- Ultravac 7/1
- Pestigard
- Piliguard
- Vibrovax (males only)
- 3 Germ Tick Vaccine
- Ivomec Plus
- Paramectin Pour On



All livestock have been Vet checked by Dr Ray Barnett, Clarence Valley Vet Clinic. All bulls have been semen morphology and motility tested according to Brendan Coonan, Northern Artificial Breeders, Scone NSW.

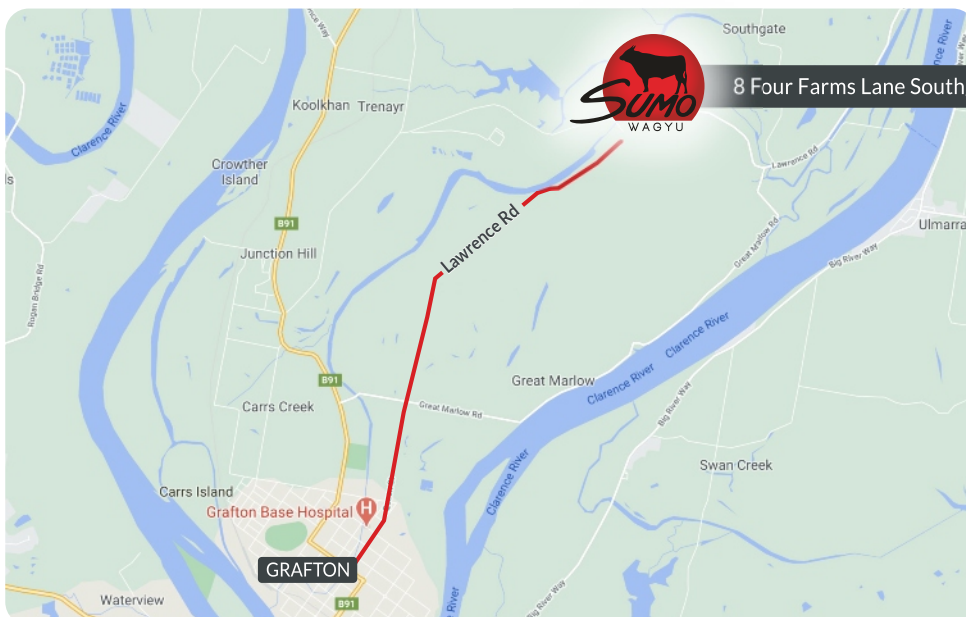

North

8 Four Farms Lane Southgate NSW 2460

TRAVEL

Sumo Wagyu is located at 8 Four Farms Lane, Southgate, Grafton NSW. Approximately 10km outside Grafton CBD travelling north on Lawrence Road towards Southgate.

Drive time from Brisbane, QLD is 3.5hrs of 2.5hrs from the Gold Coast. Daily commercial flights available into nearby airports - Ballina and Coffs Harbour, NSW.



FOR SUPPORT TO ACHIEVE YOUR GOALS



for Australian agriculture

Here at Elders, we are supporting the successful future of the Wagyu industry through our professional marketing services and dedicated network of specialists.

Considering your options? Speak to Elders Wagyu today.

James Matts +61 0421 063 501
Wagyu Livestock & Genetics Consultancy
James.Matts@elders.com.au

Stud Stock | Genetics | Commercial

LIVESTOCK AUCTION TERMS and CONDITIONS OF SALE



CHAPTER ONE - PRELIMINARY

1. (a) A vendor is bound by these terms and conditions by offering livestock for sale by auction.
- (b) An agent (which includes an auctioneer) is bound by these terms and conditions by conducting an auction sale.
- (c) A buyer is bound by these terms and conditions by bidding at auction.
2. (a) In these terms the expression auctioneer, agent, buyer and vendor respectively includes the servants, contractors, agents of each of them. The auctioneer, agent, buyer and vendor shall be wholly responsible for the acts and omissions of their respective servants, contractors and agents. The term "auctioneer" includes, so far as the law and context permits, the vendor's agent.
- (b) When used in these terms the expressions "companion animals" means all animals originating from a property on a particular day. Where lots are split and sent to multiple establishments, then all of these animals shall be regarded as companions.
3. The following applies in interpreting these terms and conditions:
 - (a) The following words have the following meanings:
Fees means all levies, charges, fees, costs and other expenses incurred or relating to these terms and conditions and the sale and purchase of livestock including, without limitation, transaction levies, yard and weigh dues, cartage, advertising and rebates, and whether paid for, or incurred, by the agent;
Livestock means animals auctioned pursuant to these terms and conditions; and
Price means the amount at which the lot has been sold to the buyer referred to in clause 7 of these terms and conditions
 - (i) plus any Fees and other expenses incurred in relation to the purchase of livestock that are payable by the buyer; and
 - (ii) plus any GST added in accordance with clause 12.
 - (b) These terms and conditions are subject to legislation or regulation in the State in which the auction is conducted and in the event of any conflict then the legislation or regulation will prevail. The provisions of these terms and conditions are in addition to, and do not derogate from, the duties and rights of vendors, agents and buyers set out in legislation and regulation in the State in which the auction is conducted.

CHAPTER TWO- STANDARD TERMS OF SALE

4. Subject to any reserve price, and to the right, prior to the fall of the hammer, of the vendor to withdraw any lot without declaring the reserve, the highest bidder shall be the buyer.
5. The auctioneer has the right to bid on behalf of the vendor provided that right is notified prior to the commencement of the sale and is subject to State law.
6. A bid cannot be made or accepted after the fall of the hammer unless, in accordance with clause 8, the auctioneer decides to put the lot up again.
7. The last price called by the auctioneer at the fall of the hammer shall be the amount at which the lot has been sold.
8. In the event of a disputed bid, the auctioneer is the sole arbitrator of the successful bidder or the auctioneer may decide to put the lot up again. The auctioneer's decision is final.
9. The auctioneer may refuse to accept any bid which, in the auctioneer's opinion, is not in the best interests of the vendor and need not give reasons for doing so.
10. A bidder shall be deemed to be a principal unless, prior to bidding, the bidder has given to the auctioneer a copy of written authority to bid for or on behalf of another person.
11. The successful bidder at a livestock auction sale must give to the auctioneer at the fall of the hammer:
 - (a) the purchaser's name; or
 - (b) the bid card number which identifies the purchaser; or
 - (c) the name of the person on whose behalf the successful bid was made;
- and
- (d) the Property Identification Code (known as the "PIC") of destination.
12. The auction shall be conducted on the basis that the bid price shall be exclusive of Goods and Services Tax (GST). GST shall be added after the fall of the hammer for those sales subject to GST.
13. As soon as practicable after the fall of the hammer, the buyer shall if requested by the agent, sign the agreement for sale.
14. If a buyer does not comply with any of these terms and conditions, which includes the requirements of State law, any livestock knocked down to that buyer may be re-sold by public auction or private contract in whatever lots and manner the auctioneer decides. There-sale may be with or without notice and shall be at the buyer's risk. The buyer is responsible for all loss and expense arising out of a re-sale and is not entitled to any resulting profit.
15. The buyer of livestock must pay the agent the full amount of the purchase price in immediate funds on receipt of a tax invoice. Payment is required prior to delivery unless some other time for payment is specified in a written agreement between the buyer and the auctioneer that was made before the fall of the hammer. If, before delivery, payment has not been made then clauses 20 to 23 apply.
16. No person may bid unless, prior to the commencement of the sale, that person has made arrangements satisfactory to the auctioneer for payment for livestock purchased. If bids in breach of this condition are inadvertently accepted, delivery shall not be given until the purchase money is paid and any law, rule or practice to the contrary is accordingly negated as far as possible.
17. (a) Cattle sold on a liveweight basis that are weighed pre-sale are at the risk and expense of the buyer upon the fall of the hammer.
- (b) Cattle sold on a liveweight basis that are weighed post-sale are at the risk and expense of the buyer immediately after weighing.
- (c) All livestock other than cattle sold on a liveweight basis are at the risk and expense of the buyer upon the fall of the hammer.
18. (a) Subject to this clause the sale is complete on the fall of the hammer.
- (b) The time for rejection is the time commencing at the fall of the hammer and ending at the first of:
 - (i) delivery is taken by a representative of the buyer;
 - (ii) departure of the animal from the purchaser's delivery pen; or
 - (iii) one hour after the last animal is:
 - a. in the case of pre-sale weighing, sold; or
 - b. in the case of post-sale weighing, weighed.
- (c) During the time for rejection the buyer may reject any animal which is lame, blind or diseased where that condition existed prior to the fall of the hammer but could not be reasonably observed when the animal was in the selling pen.
- (d) If the purchaser rejects an animal during the time for rejection then the sale of that animal is cancelled and the animal is returned to the vendor or sold on such terms as any buyer and the agent may agree, after the agent has disclosed the reason for rejection to that buyer.
- (e) This sub-clause applies only to cattle which are sold in Queensland at auction for slaughter. The agent has responsibility for the prevention of loss or escape (but not death, sickness or injury) of those cattle from the time of the fall of the hammer, through delivery to and from the scales, to the buyer's delivery pen and on to the buyer's nominated transport. This responsibility ends at the earlier of those cattle boarding the buyer's nominated transport or sunset on the day after the sale. This sub-clause does not apply if the agent makes an announcement to that effect prior to sale.
19. (a) Subject to the right of rejection in Clause 18, all conditions and warranties expressed or implied by law are hereby excluded from the sale to the extent that the law allows. All lots are open for inspection prior to the commencement of the sale and are sold with all faults, if any. No compensation shall be given for any faults, imperfections, errors of description, number in or of any lots sold or otherwise.
- (b) Any claim or objection arising out of an error or misdescription in the provision of relevant information in terms of legislation or regulation concerning the National Livestock Identification Scheme (NLIS) must be made by 5:00pm on the seventh day after the fall of the hammer. No objection, requisition or claim against the vendor or agent in respect of such error or misdescription can be made after that time.
- (c) Any statements made by the vendor or the auctioneer whether in writing or orally to the effect that any female has been pregnancy tested or scanned positive shall mean and require only that a certificate in writing shall be supplied to the buyer signed by a qualified veterinary surgeon or certified scanner certifying that the said female has been tested or scanned on the date specified in the certificate and that in the opinion of the surgeon or scanner the female was pregnant on that date.
- (d) For cattle, the agent undertakes to make every reasonable effort to ensure that any NLIS cattle device number is transferred from the saleyard account to the purchaser's account on the NLIS database no later than midnight on the day of the sale.
- (e) Where livestock have a food safety or market eligibility status derived from the NVD and/or the NLIS/ERP database, the agent will inform the buyers by presale catalogue in conjunction with vendor branding and/or announce the status prior to the offering of those lots.
20. If delivery is made to, or possession obtained by, the buyer or its representative before full payment of the Price, then until full payment is received, the buyer:
 - (a) does not acquire title to the livestock;
 - (b) holds the livestock as bailee only for the vendor;
 - (c) must act in a fiduciary capacity in its relationship with the vendor;
 - (d) must store the stock separately or so that they are readily distinguishable from other livestock owned by the buyer;
 - (e) is responsible for the safety and well being of the livestock;
 - (f) may make a bona fide sale for market value of any or all of the livestock. As between the buyer and the subsequent buyer, the sale shall be made by the buyer in its own name and not as agent for the vendor, however as between the vendor and buyer, the sale shall be made as bailee and agent for the vendor; and
 - (g) must keep and account for the proceeds of any subsequent sale separately from its other money and hold those proceeds, together with the benefits of any rights against subsequent buyers, on trust for the vendor.
21. In addition to clause 20, if payment is not made according to clause 15, but delivery has been made to, or possession obtained by, the buyer or its representative:
 - (a) The vendor or its agent may repossess and resell the livestock and enter property owned or occupied by the buyer or its representative if necessary to do so; and
 - (b) Interest may be charged at the rate usually charged by the agent for overdue accounts on any amounts which remain owing at any time.
22. The buyer may not make any claim against the vendor for actions by the vendor or its agent under clauses 20 or 21 and indemnifies the vendor and its agent against any loss, damage, costs, expenses, penalties, fines or claims suffered by the vendor, the agent or any person or entity arising from the vendor exercising its rights under clauses 20 or 21.
- 23.1. Clause 23 applies whenever the agent pays the vendor before being paid by the buyer, which the agent is not bound to do. The agent is then the del credere agent of the vendor at law.
- 23.2. The vendor hereby gives notice to the buyer of the assignments referred to in clause 23.3.
- 23.3. When this clause applies, in addition to any rights of the agent that arise by operation of the law, the parties agree that, subject to clause 23.6 the agent is subrogated to all rights of the vendor under these terms and conditions against the buyer.
- 23.4. Title to the livestock does not pass to the agent or a nominee of the agent unless the agent, by written notice to the vendor, notifies the vendor that it is to be transferred to the agent or a nominee of the agent.
- 23.5. The vendor acknowledges that the agent may take enforcement, repossession or other action to recover any livestock for which the buyer has not paid in full, or the Price of such livestock, owing by the buyer under these terms and conditions:
 - (a) when this clause does not apply, as agent of the vendor (including by reselling the livestock); and
 - (b) when this clause applies, on the agent's own behalf exercising the rights of the vendor by subrogation or assignment under these terms and conditions (whether in the vendor's name or not) and, where title to the livestock has not passed to the agent, by selling the livestock as agent of the vendor without the agent having to account to the vendor for the proceeds of sale.
- 23.6. The agent may at any time, assign, transfer, securitise or otherwise dispose of all or any of its rights under these terms and conditions and any debts created pursuant to it (including, without limitation, the rights assigned to it under clause 23.3).
- 23.7. The vendor hereby irrevocably appoints the agent as the vendor's attorney to:
 - (a) do at any time and in any manner as the agent thinks fit all acts necessary or desirable to perfect or improve the rights and interests afforded, or intended to be afforded, to the agent under these terms and conditions; and

- (b) appoint one or more sub-attorneys to do anything that the agent may do as the vendor's attorney.
- 23.8. These terms and conditions do not render the agent liable to the buyer as vendor nor entitle the buyer to set off against the agent any right the buyer may have against the vendor or otherwise.
- 23.9. The buyer acknowledges that the provisions of this clause 23 are intended solely for the benefit of the agent (and its assigns) and the vendor. The liabilities and obligations of the buyer will not be in any way affected:
- (a) by this clause 23, other than as it expressly provides; or
- (b) by the failure of the agent or the vendor or either of them to comply with the terms of this clause 23.
- 23.10. The buyer must pay all amounts payable to the vendor or the agent under these terms and conditions without any deduction, withholding, set off or counterclaim whatsoever, whether the benefit of a deduction, withholding, set off or counterclaim is alleged to exist in favour of the buyer as against the vendor or the agent in any capacity whatsoever or any other person including any assignor of the vendor's or the buyer's interests under these terms and conditions.
24. (a) The agent agrees that he is liable to pay to the vendor the Price, less such commission as is agreed between the vendor and the agent, and in the absence of any agreement such amount as is reasonable, and less the Fees that are payable by the vendor that were incurred by the agent on behalf of the vendor in relation to the sale of the livestock.
- (b) In the event that the buyer pays the Price or part of it direct to the vendor then the agent has no liability to the vendor for the amount of such payment. Further, if the agent pays the vendor any amount which the buyer also pays direct to the vendor in respect of the same livestock, then the vendor must repay the agent that amount and the agent may debit that amount to an account held in the name of the vendor by the agent.
- (c) Regardless of whether or not a sale has occurred the agent may, but is not under obligation so to do, instead of deducting payments owed to it by the vendor, debit the amount of the commission and fees to an account held in the name of the vendor by the agent.
25. (a) The auctioneer has been retained by the vendor as auctioneer for the purpose of selling the livestock comprised in the lots. The terms of engagement between the auctioneer and the vendor do not extend to the provision of advice by the auctioneer to the vendor in relation to the safety or otherwise of the saleroom, the sale yards and the surrounding environments.
- (b) The vendor, the agent and the buyer agree to comply with their several duties under the Australian Welfare Standards and Guidelines for the Land Transport of Livestock and further to consign, manage, receive, transport and treat livestock in accordance with any other or additional requirements of animal welfare legislation specific to the State or States in which livestock are consigned, managed, received, transported and treated in the course of the auction process.

CHAPTER THREE - VENDOR WARRANTY FOR CORRECT PRESENTATION AND DECLARATION

26. This chapter applies only in the case of livestock and their companion animals sold at auction for slaughter when the buyer is the slaughterer and the livestock are transported direct from the sale yard to the meatworks at which they are slaughtered. This chapter does not apply if the buyer is a trader who subsequently resells the livestock to a slaughterer. A slaughterer is any person who pays the AMPC Processor levy.
27. The warranty of a vendor is that livestock and their companion animals offered for sale at auction:
- (a) pass DAFF and other regulatory authority requirements and inspections at the time of slaughter; (DAFF refers to Federal Government Department of Agriculture, Fisheries and Forestry);
- (b) are of merchantable quality;
- (c) carry an NLIS device in accordance with State law;
- (d) in the case where a representation has been made in the pre-sale catalogue that the livestock have particular characteristics or are fit for a particular purpose or market, and such representations are based on information in the National Vendor Declaration, the livestock will have those characteristics or will be fit for the particular purpose or market; and
- (e) all information in any National Vendor Declaration provided by the vendor is true, complete and correct in all material respects.
28. In the event of a breach by the vendor of the vendor's warranty and provided such breach is notified by the buyer to the agent by 5:00pm on the 7th day after the fall of the hammer then the buyer is not liable to pay the portion of the Price of such of the vendor's livestock to which the breach applies.
29. However if the breach by the vendor is such that the livestock are not rejected outright but are instead downgraded then the buyer will pay the value of the livestock at their next highest and best use.
30. In the case of a breach by the vendor of the vendor's warranty then the vendor will also be liable to the buyer for any further losses which the buyer might establish but the buyer will take all reasonable steps in co-operation with the agent and vendor to mitigate both the effect of the breach and the amount of any loss.
31. Where a sentinel animal of a lot tests positive for chemical residue, or foreign material contamination and provided such test is certified and notified as required by these vendor warranty terms, then:
- (a) the buyer will be entitled to delay payment for the price of all livestock in that lot; or
- (b) the vendor has the option, at the vendor's cost, of collecting the companion animals and returning them to the vendor's property; or of having the livestock slaughtered in which event the risk of further condemnations will be that of the vendor. Where product integrity is potentially jeopardised, the Processor has the right to refuse slaughter and send the livestock back to the consigning property at the vendor's cost.
32. The auctioneer is liable to the buyer in respect of any breach of the vendor's warranty arising out of:

- (a) any error, by the auctioneer, of transcription of information from the National Vendor Declaration completed by the vendor to the pre-sale catalogue or the buyers post-sale summary;
- (b) any failure by the auctioneer to notify the buyer, prior to bidding, of any breach by the vendor of the warranty of the vendor if the buyer establishes that the agent knew of such breach prior to the sale; and
- (c) any failure by the auctioneer to disclose prior to bidding, and in the pre-sale catalogue, that the vendor has failed to provide a National Vendor Declaration that is complete in all material aspects.

CHAPTER FOUR-OWNERS RISK FOR CONDITION OF CATTLE

33. This chapter applies only in the case of cattle and their companion animals sold at auction for slaughter when the buyer is the slaughterer and the cattle are transported direct from the sale yard to the meatworks at which they are slaughtered. This chapter does not apply if the buyer is a trader who subsequently resells cattle to a slaughterer. A slaughterer is any person who pays the AMPC Processor levy.
34. Owners risk reflects the producer's responsibility to provide slaughter cattle for sale that are fit for human consumption. Cattle are fit for human consumption if they are not condemned as unfit by AQIS. Owners risk applies if the condemnation is due to a condition in the animal which the buyer establishes, by the AQIS certificate, existed prior to the fall of the hammer.
35. A buyer with the benefit of owners risk protection is not liable to pay the Price of that animal to the vendor. The buyer remains nevertheless liable for all costs incurred after the fall of the hammer in transport, slaughter, testing and disposal of the animal.
36. Owners risk protection is available to the buyer of cattle to which this chapter applies if all of the following are satisfied:
- (a) a certificate is issued by AQIS which states the relevant NLIS RFID tag number and PIC, the date of the certificate, the reason for condemnation and that the reason for condemnation existed prior to the fall of the hammer;
- (b) the certificate is received by the selling agent either in its original form or by fax by 5:00pm on the 7th day after the fall of the hammer; and
- (c) if the condemnation is due to chemical residue the certificate follows testing in an AQIS approved laboratory which establishes maximum residue limits in excess of the Australian limit.
37. Owners risk does not apply, and the buyer must pay for the cattle, if the reason for condemnation is any of the following:
- (a) bruising,
- (b) fever,
- (c) partial condemnation, or
- (d) emaciation.

CHAPTER FIVE - NOTICES REQUIRED BY STATE LEGISLATION

NSW Legislation

Property, Stock and Business Agents Act 2002 Warnings
Penalties for collusive practices. It is an offence against the Property, Stock and Business Agents Act 2002 for a person to do any of the following as a result of a collusive practice, or to induce or attempt to induce another person by a collusive practice to do any of the following:

- (i) to abstain from bidding; or
- (ii) to bid to a limited extent only; or
- (iii) to do any other act that might prevent free and open competition.

Severe penalties may be imposed on persons convicted of collusive practices. The auctioneer has the right to make one bid on behalf of the vendor if the auctioneer clearly and precisely announces that fact prior to the sale.

Tasmanian Legislation

The auctioneer must not appear to acknowledge a dummy bid. A buyer must not give, agree to give or offer a gift or other consideration to a person for abstaining from bidding and a person must not accept any gift or consideration for abstaining from bidding.

A person must not participate in collusive practices by way of making or receiving an unlawful promise to abstain from bidding, not to bid except to a limited extent or do any other thing which may prevent free and open competition.

Western Australian Legislation- Auction Sales Act 1973 S31 NOTICE

It is an offence to:

- (i) induce or attempt to induce another person to abstain from bidding by means of a promise, expressed or implied, that the other person will have the right to elect to take over as buyer or to toss or draw lots to establish who is to become the owner;
- (ii) abstain or agree to abstain from bidding as a result of such a promise;
- (iii) knowingly enter or permit or cause to be entered in the auctioneer's record any name other than that of the actual successful bidder;
- (iv) enter in the auctioneer's record the name of the buyer other than that of the actual successful bidder; or
- (v) in the case of successful bidder supply wrong information as to the name of the buyer to the auctioneer or to any person, firm or corporation on whose behalf the sale is conducted.

The vendor, or any person on behalf of the vendor, or the auctioneer have the right to make no more than three bids.

HOW TO REGISTER with ELITE LIVESTOCK AUCTIONS



Simply go to
www.elitelivestockauctions.com.au
using your desktop, laptop, iPad, iPhone
or android device.

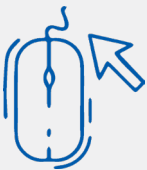

Click on the **"Sign Up"** page / link



Create a bidding profile using the bidder
registration page.
(You can either register as a livestock
agent, company or private buyer)



Agree to the Elite Livestock Auctions
Terms & Conditions and the Selling
Agents Sale Terms & Conditions as
printed in the official Sale Catalogue



Click **"Register"**



You will then be notified by email that an
account has been created.



Once an account has been created you
are all **"Set to Bid"**



Each Auction can then be viewed by
clicking **"Live Auction"** logo on the Elite
Livestock Auctions website.



Once you receive email notification that
your account has been created please
go to the sale you wish to bid at and
click **"Request to Bid"**



The sale will then approve your appli-
cation to bid and on the sale catalogue
you will see **"✓ Bid Request Approved"**



On Sale day simply login, click **"Enter
Auction"** on the catalogue page and you
can start bidding.
(There is no need for software download)



At the completion of the auction,
invoicing will be carried out as per
your registration details by the Selling
Agents.

Having trouble registering and
logging in?
**Contact Elite Livestock
Auctions**
1300 259 742



Make sure you are using **GOOGLE
CHROME** or **FIREFOX** as your internet
browser - Safari and Internet Explorer do
not allow for seamless streaming.

EBV PERCENTILE TABLE

JUNE (2) EBV DATA

BAND	GL (Days)	BWT (kg)	200 (kg)	400 (kg)	600 (kg)	MCW (kg)	Milk (kg)	S/S (cm)	CWT (kg)	EMA (sq cm)	Rump (mm)	RBV (%)	Marble Score	Fine (%)	WBI \$	SRI \$	FTI \$	F1 TI \$
TOP VALUE	-5.1	-5.1	+52	+84	+113	+126	+14	+4.2	+92	+15.0	+9.2	+3.5	+3.9	+0.63	+434	+394	+338	+326
TOP 1%	-3.0	-2.9	+32	+53	+73	+78	+8	+2.0	+61	+9.4	+4.4	+2.0	+2.8	+0.46	+299	+300	+257	+242
TOP 5%	-2.0	-1.7	+25	+41	+57	+60	+6	+1.3	+48	+7.0	+3.1	+1.4	+2.3	+0.37	+253	+254	+218	+205
TOP 10%	-1.6	-1.1	+21	+35	+49	+51	+4	+0.9	+41	+5.8	+2.4	+1.1	+2.0	+0.33	+232	+230	+197	+184
TOP 15%	-1.2	-0.7	+19	+31	+44	+45	+4	+0.7	+36	+5.1	+2.0	+1.0	+1.8	+0.30	+216	+215	+183	+171
TOP 20%	-1.0	-0.4	+17	+28	+39	+41	+3	+0.5	+33	+4.5	+1.6	+0.8	+1.7	+0.28	+204	+203	+173	+161
TOP 25%	-0.8	-0.1	+16	+26	+36	+37	+2	+0.4	+30	+4.0	+1.3	+0.7	+1.6	+0.25	+194	+194	+164	+153
TOP 30%	-0.6	+0.2	+14	+24	+33	+33	+2	+0.2	+27	+3.6	+1.0	+0.6	+1.4	+0.24	+186	+185	+156	+145
TOP 35%	-0.5	+0.4	+13	+22	+30	+30	+1	+0.1	+24	+3.2	+0.7	+0.5	+1.3	+0.22	+178	+177	+149	+138
TOP 40%	-0.3	+0.6	+12	+20	+27	+27	+1	+0.0	+22	+2.8	+0.5	+0.4	+1.2	+0.21	+170	+169	+143	+131
TOP 45%	-0.2	+0.9	+11	+18	+25	+25	+0	-0.1	+20	+2.5	+0.2	+0.3	+1.1	+0.19	+163	+162	+137	+125
TOP 50%	+0.0	+1.1	+10	+17	+22	+22	+0	-0.2	+18	+2.1	+0.0	+0.2	+1.0	+0.18	+155	+155	+131	+119
TOP 55%	+0.1	+1.3	+9	+15	+20	+19	+0	-0.3	+15	+1.8	-0.3	+0.1	+1.0	+0.16	+149	+148	+125	+113
TOP 60%	+0.3	+1.5	+8	+13	+17	+16	-1	-0.4	+13	+1.4	-0.5	+0.0	+0.9	+0.15	+142	+142	+119	+107
TOP 65%	+0.4	+1.8	+7	+11	+15	+14	-1	-0.5	+11	+1.1	-0.8	-0.1	+0.8	+0.13	+135	134	+113	+101
TOP 70%	+0.6	+2.0	+6	+9	+12	+11	-2	-0.6	+9	+0.7	-1.1	-0.2	+0.6	+0.12	+127	+127	+107	+94
TOP 75%	+0.7	+2.3	+4	+8	+10	+8	-2	-0.7	+6	+0.3	-1.4	-0.3	+0.5	+0.10	+120	+120	+100	+87
TOP 80%	+0.9	+2.6	+3	+5	+6	+4	-3	-0.8	+3	-0.2	-1.7	-0.4	+0.4	+0.08	+111	+111	+92	+79
TOP 85%	+1.1	+3.0	+2	+3	+3	+0	-4	-1.0	+0	-0.7	-2.1	-0.6	+0.3	+0.06	+102	+101	+83	+70
TOP 90%	+1.4	+3.4	+0	-1	-2	-5	-5	-1.2	-4	-1.4	-2.6	-0.8	+0.1	+0.03	+88	+89	+73	+60
TOP 95%	+1.8	+4.2	-3	-5	-9	-13	-6	-1.5	-10	-2.4	-3.4	-1.0	-0.2	-0.02	+69	+69	+56	+43
TOP 99%	+2.6	+5.6	-9	-14	-21	-26	-9	-1.9	-21	-4.1	-4.8	-1.5	-0.7	-0.11	+31	+34	+25	+10
LOW VALUE	+5.0	+11.0	-22	-36	-49	-63	-14	-3.0	-43	-9.0	-8.4	-2.8	-2.0	-0.39	-125	-87	-55	-74

This information is provided by the Australian Wagyu Association (www.wagyu.org.au) and is current as at 27th June 2023.

2021 BREED AVERAGE TABLE

	GL (Days)	BWT (KG)	200 (KG)	400 (KG)	600 (KG)	MCW (KG)	MILK (KG)	SS (CM)	CW (KG)	EMA (SQ CM)	RUMP (MM)	RBV (%)	MARBLE SCORE	FINENESS (%)
EBV's	+0.0	+1.1	+10	+17	+23	+23	+0	-0.2	+18	+2.2	-0.1	+0.2	+1.0	+0.18

WBI \$	SRI \$	FTI \$	F1 TI \$
+158	+158	+133	+121

REFERENCE SIRES

COATES ITOSHIGENAMI G113 (CCOF0113)



PEDFA10632 SHIGESHIGENAMI J10632
IMUFQTF148 ITOSHIGENAMI (IMP USA)
PEDFA661 FUKUYUKI
Sire: SMOFC0158 SUMO CATTLE CO ITOSHIGENAMI C0158 (AI) (ET)
WKSFM0164 WORLD K'S MICHIFUKU
SUMFU2208 SUMO MICHIFUKU U2208 (AI) (ET)
IMUFR3259 TF DAI 2 KINNTOU 35/3 (IMP USA) (ET)
Animal: CCOFG0113 COATES ITOSHIGENAMI G113
IMUFJTF40 TERUTANI J2494 TF40 (IMP JAP)
IMUFR3258 TF TERUTANI 40/1 (IMP USA) (AI) (ET)
PEDFA2453 TF DAI 2 KINNTOU 3
Dam: CCOFC0446 COATES TANI C446 (AI) (ET)
IMUFN2127 TF KIKUHANA (IMP USA)
IMUFS3937 TF HIKOHIME 34/6 (IMP USA) (AI) (ET)
PEDFA5601 TF HIKOHIME 3/2

NOTES: Bred by Simon Coates, Coates Itoshigenami G113 delivers proven performance, power and predictability. G113 has been recognised as one of the most dominant carcass sires in the Australian Wagyu herd book, with greater than 60% of his carcasses graded 9 or 9+ with an average Carcass Weight of 497kg. His standout Breedplan figures are backed by over 90% accuracy in marble score, carcass weight and growth EBV's, deserving him a top #1 ranking as the ultimate sire.

	GL (Days)	BWT (KG)	200 (KG)	400 (KG)	600 (KG)	MCW (KG)	MILK (KG)	SS (CM)	CW (KG)	EMA (SQ CM)	RUMP (MM)	RBV (%)	MARBLE SCORE	FINENESS (%)
EBV	-1.4	+0.3	+20	+31	+44	+52	-2	+0.1	+69	+4.3	-1.6	+0.6	+2.6	+0.54

WBI \$	SRI \$	FTI \$	F1 TI \$
+317	+327	+278	+256

SUMO ITOSHIGENAMI Q85 (SMOFQ0085)



IMUFQTF148 ITOSHIGENAMI (IMP USA)
SMOFC0158 SUMO CATTLE CO ITOSHIGENAMI C0158 (AI) (ET)
SUMFU2208 SUMO MICHIFUKU U2208 (AI) (ET)
Sire: CCOFG0113 COATES ITOSHIGENAMI G113
IMUFR3258 TF TERUTANI 40/1 (IMP USA) (AI) (ET)
CCOFC0446 COATES TANI C446 (AI) (ET)
IMUFS3937 TF HIKOHIME 34/6 (IMP USA) (AI) (ET)
Animal: SMOFQ0085 SUMO CATTLE CO ITOSHIGENAMI Q85 (AI) (ET)
WKSFM0164 WORLD K'S MICHIFUKU
SMOFO154 SUMO CATTLE CO MICHIFUKU F154 (AI)
SMOFC0016 SUMO CATTLE CO TANI C016 (AI) (ET)
Dam: SMOFJ0206 SUMO CATTLE CO FUKU J206
TWAFO007 TWA SHIKKAN (IMP USA) (ET)
SMOFO0228 SUMO CATTLE CO KAN D228 (AI) (ET)
SUMFW0079 SUMO NAMI W0079 (AI) (ET)

NOTES: Sumo Itoshigenami Q85 is a significant new addition to Sumo Wagyu's top sire line up. An outstanding son of sire Coates Itoshigenami G113, Q85 delivers Wagyu breeders a precision balance in both high marble score and carcass weight performance traits. His pedigree is bursting with proven carcass potential from both G113 and the maternal sire: Sumo Michifuku F154, who has recorded a M/S Avg. of 8.15 and C/W of 449kg from 40 analysed progeny. Q85 is a star of his generation.

USA Reg. No: FB70477

	GL (Days)	BWT (KG)	200 (KG)	400 (KG)	600 (KG)	MCW (KG)	MILK (KG)	SS (CM)	CW (KG)	EMA (SQ CM)	RUMP (MM)	RBV (%)	MARBLE SCORE	FINENESS (%)
EBV	-0.3	+0.9	+16	+22	+29	+40	-3	-0.3	+46	+3.1	-1.7	+0.5	+2.3	+0.46

WBI \$	SRI \$	FTI \$	F1 TI \$
+254	+263	+216	+201

SUMO MONJIRO Q51 (SMOFQ0051)



PEDFA201 MONJIRO J11550
WKSFM0164 WORLD K'S MICHIFUKU
PEDFA215 MICHIO J655635 (AI)
Sire: SMOFF0154 SUMO CATTLE CO MICHIFUKU F154 (AI)
IMUFR3258 TF TERUTANI 40/1 (IMP USA) (AI) (ET)
SMOFC0016 SUMO CATTLE CO TANI C016 (AI) (ET)
IMUFR3256 TF HIKOHIME 34/3 (IMP USA) (ET)
Animal: SMOFQ0051 SUMO CATTLE CO MONJIRO Q51 (AI)
WKSFM0164 WORLD K'S MICHIFUKU
SMOFG0003 SUMO CATTLE CO MICHIFUKU G003 (AI)
SMOFO0074 SUMO CATTLE CO NAMI D074 (AI) (ET)
Dam: SMOFLO0074 SUMO CATTLE CO FUKU L74
WKSFM0139 WORLD K'S HARUKI 2 (FB1614)
CCOFC0430 COATES RUKI C430 (AI) (ET)
SUMFV2358 SUMO TANI V2358 (AI) (ET)

NOTES: Sumo Monjiro Q51 delivers powerhouse carcass performance with top 1% rankings in both carcass weight and maternal growth EBV's along with excellent marble score potential. Q51's pedigree is a perfect example of counterbalancing carcass and maternal performance traits. The inclusion of some of the most phenotypically outstanding and genomically consistent high performing cow families in the Sumo Wagyu herd (Hikohime 34/3 and Dai 2 Kinntou 3) along with a high predictability in marbling from sire Sumo Michifuku F154, Q51 easily achieves great ranking across all four Wagyu Breeder indexes.

USA Reg. No: FB70475

	GL (Days)	BWT (KG)	200 (KG)	400 (KG)	600 (KG)	MCW (KG)	MILK (KG)	SS (CM)	CW (KG)	EMA (SQ CM)	RUMP (MM)	RBV (%)	MARBLE SCORE	FINENESS (%)
EBV	+0.4	+5.6	+29	+52	+72	+88	-4	+0.4	+69	+1.1	-0.6	-0.1	+2.0	+0.42

WBI \$	SRI \$	FTI \$	F1 TI \$
+328	+307	+242	+199

DOOR KEY P0158 (LSRFP0158)



PEDFA10632 SHIGESHIGENAMI J10632
IMUFQTF148 ITOSHIGENAMI (IMP USA)
PEDFA661 FUKUYUKI
Sire: LDFD12558 LONGFORD MR AWESOME (AI) (ET)
IMUFQTF147 ITOSHIGEFUJI (IMP USA)
LDFDZ0570 LONGFORD LFB570 (AI) (ET)
LDFV0078 LONGFORD 0078 (AI) (ET)
Animal: LSRFP0158 DOOR KEY P0158 (ET)
IMJFAJ2810 KITATERUYASUDOI J2810 HONGEN (IMP JAP)
BDWFOY0408 MACQUARIE WAGYU Y408 (AI) (ET)
TWAFO0561 TWA F U561 (AI) (ET)
Dam: LSRFM0244 DOOR KEY M0244 (AI) (ET)
AACFC0650 WESTHOLME KITAITONAMI (AI) (ET)
LSRFJ0213 DOOR KEY J213 (AI)
LSRFE0142 DOOR KEY F E142 (AI)

NOTES: Door Key P158 is an outstanding son of the proven high performing sire: Longford Mr Awesome, winner of the AWA and Stockyard Kerwee Feedlot Sires Progeny Test and Net Feed Intake Awards 2021. Mr Awesome's Top 1% Marble Score and his SRI Breedplan rankings are well supported with over 94% accuracy in M/S EBV of +2.9 (59 carcass progeny). Sumo Wagyu selected Door Key P158 due to his high marbling potential. P158's pedigree is backed up with proven carcass performance from the maternal sire: Macquarie Wagyu Y408 who boasts a +2.3 M/S EBV with over 94% accuracy (62 carcass progeny).

	GL (Days)	BWT (KG)	200 (KG)	400 (KG)	600 (KG)	MCW (KG)	MILK (KG)	SS (CM)	CW (KG)	EMA (SQ CM)	RUMP (MM)	RBV (%)	MARBLE SCORE	FINENESS (%)
EBV	-1.0	-0.9	+11	+11	+15	+6	-3	+0.2	-3	+1.6	+3.5	-0.6	+2.3	+0.19

WBI \$	SRI \$	FTI \$	F1 TI \$
+203	+225	+202	+198

2021 BREED AVERAGE TABLE

	GL (Days)	BWT (KG)	200 (KG)	400 (KG)	600 (KG)	MCW (KG)	MILK (KG)	SS (CM)	CW (KG)	EMA (SQ CM)	RUMP (MM)	RBV (%)	MARBLE SCORE	FINENESS (%)
EBV	+0.0	+1.1	+10	+17	+23	+23	+0	-0.2	+18	+2.2	-0.1	+0.2	+1.0	+0.18

WBI \$	SRI \$	FTI \$	F1 TI \$
+158	+158	+133	+121

REFERENCE SIRES

SUMO ITOMICHI P141 (SMOFP0141)



PEDFAJ65 DAI 7 ITOZAKURA J65
 PEDFA500 ITOMICHI J1158
 PEDFA545 TOMISAKAE 2/1 J116450
Sire: IMUFP0036 TF ITOMICHI 1/2 (IMP USA)
 PEDFA468 DAI 3 KIYOHIME J632
 PEDFA464 DAI 2 KINTOU J337756
 PEDFA475 EZOKINTOU 1A
Animal: SMOFP0141 SUMO CATTLE CO ITOMICHI P141 (AI) (ET)
 IMUFQT148 ITOSHIGENAMI (IMP USA)
 SMOFC0158 SUMO CATTLE CO ITOSHIGENAMI C0158 (AI) (ET)
 SUMFU2208 SUMO MICHIFUKU U2208 (AI) (ET)
Dam: SMOFG0111 SUMO CATTLE CO NAMI G111
 IMUFR3258 TF TERUTANI 40/1 (IMP USA) (AI) (ET)
 SMOFC0074 SUMO CATTLE CO TANI C074 (AI) (ET)
 SUMFU2149 SUMO RUKI U2149 (AI) (ET)

NOTES: P141: Sumo Itomichi P141 has been identified as a highly ranked maternal trait sire, necessary for successful rotational breeding. P141 is sired by Itomichi 1/2 (modern Itozakura line) who maintains highly heritable female development traits of growth, milk, carcass weight and marbling required for herd improvement. Sumo Wagyu's most recent kill data from Itomichi 1/2 has recorded a M/S Avg: 8.5 and 422kg over 6 carcass progenies. P141's dam: G111 stands tall at 800kg with a rock-solid genetic combination of proven sires: Itoshigenami C0158 and Terutani 40/1.

USA Reg. No: FB87646

	GL (Days)	BWT (KG)	200 (KG)	400 (KG)	600 (KG)	MCW (KG)	MILK (KG)	SS (CM)	CW (KG)	EMA (SQ CM)	RUMP (MM)	RBY (%)	MARBLE SCORE	FINENESS (%)
EBV	+0.3	+2.0	+18	+38	+54	+56	+4	+1.0	+66	-1.7	+3.3	-1.3	+1.2	+0.26

WBI \$	SRI \$	FTI \$	F1 TI \$
+219	+201	+184	+157

SUMO MICHIFUKU P647 (SMOFP0647)



PEDFA201 MONIRO J11550
 WKSFM0164 WORLD K'S MICHIFUKU
 PEDFA215 MICHIO J655635 (AI)
Sire: SMOFP0126 SUMO CATTLE CO MICHIFUKU F126 (AI)
 IMUFR2294 TF ITOHANA 2 (IMP USA)
 SMOFC0152 SUMO CATTLE CO HANA C152 (AI) (ET)
 SUMFU2208 SUMO MICHIFUKU U2208 (AI) (ET)
Animal: SMOFP0647 SUMO CATTLE CO MICHIFUKU P647 (AI) (ET)
 PEDFA10632 SHIGESHIENAMI J10632
 IMUFQT148 ITOSHIGENAMI (IMP USA)
 PEDFA661 FUKUYUKI
Dam: CCOFD0220 COATES NAMI D220 (AI) (ET)
 WKSFM0139 WORLD K'S HARUKI 2 (FB1614)
 SUMFW0061 SUMO RUKI W0061 (AI) (ET)
 SUMFT0808 SUMO YASU T808 (AI) (ET)

NOTES: P647: Sumo Michifuku P647 has been identified as the highest Marble Score ranked son of sire: Sumo Michifuku F126. Feedlots are raving about recent carcass data from proven performer F126, who has recently recorded an Avg: M/S 8.3 and carcass weight of 432kg (66 carcass progeny). P647's dam: D220 is one of Sumo Wagyu's most consistent and valuable flush cows, who has also proven her carcass potential recording two M/S 10 progeny. Sumo Michifuku P647 presents a recessive free opportunity to dramatically increase marble score (+2.6), carcass weight and milk in resulting progeny.

USA Reg. No: FB96860

	GL (Days)	BWT (KG)	200 (KG)	400 (KG)	600 (KG)	MCW (KG)	MILK (KG)	SS (CM)	CW (KG)	EMA (SQ CM)	RUMP (MM)	RBY (%)	MARBLE SCORE	FINENESS (%)
EBV	+0.7	+1.4	+1	+4	+14	+28	0	-1.6	+23	+8.4	+0.7	0.0	+2.6	+0.43

WBI \$	SRI \$	FTI \$	F1 TI \$
+233	+257	+222	+217

SUMO MICHIFUKU P173 (SMOFP0173)



PEDFA201 MONIRO J11550
 WKSFM0164 WORLD K'S MICHIFUKU
 PEDFA215 MICHIO J655635 (AI)
Sire: SMOFP0154 SUMO CATTLE CO MICHIFUKU F154 (AI)
 IMUFR3258 TF TERUTANI 40/1 (IMP USA) (AI) (ET)
 SMOFC0016 SUMO CATTLE CO TANI C016 (AI) (ET)
 IMUFR3256 TF HIKOHIME 34/3 (IMP USA) (ET)
Animal: SMOFP0173 SUMO CATTLE CO MICHIFUKU P173 (AI) (ET)
 IMUFQT148 ITOSHIGENAMI (IMP USA)
 SUMFX0065 SUMO ITOSHIGENAMI X0065 (AI)
 SUMFU2184 SUMO KANE U2184 (AI) (ET)
Dam: CCOFE0155 COATES NAMI E155 (ET)
 IMUFR2127 TF KIKUHANA (IMP USA)
 IMUFR3232 TF HIKOHIME 34/1 (IMP USA) (ET)
 PEDFA5601 TF HIKOHIME 3/2

NOTES: P173: Sumo Michifuku P173 has been highlighted as one of the highest Marble Score ranked sons of champion sire: Sumo Michifuku F154. P173 boasts impressive marble score, carcass weight, growth and eye muscle area performance traits. P173's dam: E155 is another one of Sumo's flush superstars – this deep bodied cow maintains a beautiful phenotype with flat back and huge frame at 700kg. E155 has also proven her carcass capabilities, recording an Avg. M/S of 8.5 and C/W of 450kg from 2 carcass progeny. With remarkable stature that has to be seen to be believed, P173 has been noted as a star of his generation and a Bull of the future!

USA Reg. No: FB96560

	GL (Days)	BWT (KG)	200 (KG)	400 (KG)	600 (KG)	MCW (KG)	MILK (KG)	SS (CM)	CW (KG)	EMA (SQ CM)	RUMP (MM)	RBY (%)	MARBLE SCORE	FINENESS (%)
EBV	+1.4	+3.6	+14	+26	+41	+45	0	-0.8	+42	+1.9	-1.8	-0.4	+3.1	+0.54

WBI \$	SRI \$	FTI \$	F1 TI \$
+269	+274	+245	+223



2021 BREED AVERAGE TABLE

	GL (Days)	BWT (KG)	200 (KG)	400 (KG)	600 (KG)	MCW (KG)	MILK (KG)	SS (CM)	CW (KG)	EMA (SQ CM)	RUMP (MM)	RBY (%)	MARBLE SCORE	FINENESS (%)
EBV	+0.0	+1.1	+10	+17	+23	+23	+0	-0.2	+18	+2.2	-0.1	+0.2	+1.0	+0.18

WBI \$	SRI \$	FTI \$	F1 TI \$
+158	+158	+133	+121

REFERENCE SIRES

SUMO MICHIFUKU F154 (SMOFF0154)



PEDFA10328 YASUMIDOI J10328
 PEDFA201 MONJIRO J11550
 PEDFA203 HARUMI J1086409
Sire: WKSFM0164 WORLD K'S MICHIFUKU
 PEDFA211 TANISHIGE 1526 - KURO KOH
 PEDFA215 MICHICO J655635 (AI)
 PEDFA216 MICHIFUKU J494290
Animal: SMOFF0154 SUMO CATTLE CO MICHIFUKU F154 (AI)
 IMUFJTF40 TERUTANI J2494 TF40 (IMP JAP)
 IMUFR3258 TF TERUTANI 40/1 (IMP USA) (AI) (ET)
 PEDFA2453 TF DAI 2 KINNTOU 3
Dam: SMOFC0016 SUMO CATTLE CO TANI C016 (AI) (ET)
 IMUFN2127 TF KIKUHANA (IMP USA)
 IMUFR3256 TF HIKOHIME 34/3 (IMP USA) (ET)
 PEDFA5601 TF HIKOHIME 3/2

NOTES:

F154: Sumo Michifuku F154 has proven himself as an industry trait leader across both marble score and carcass weight EBV's. With over 90% accuracy in marble score EBV (+2.3) and top 1% marble fineness of +0.49. F154 has consistently produced profitable carcass results averaging: M/S 8.15 and C/W: 449kg over 40 analysed carcasses.

USA Reg. No: FB42653

	GL (Days)	BWT (KG)	200 (KG)	400 (KG)	600 (KG)	MCW (KG)	MILK (KG)	SS (CM)	CW (KG)	EMA (SQ CM)	RUMP (MM)	RBV (%)	MARBLE SCORE	FINENESS (%)
EBV	-0.6	+2.7	+14	+27	+35	+46	-9	-1.3	+34	+2.2	-1.3	-0.1	+2.3	+0.49

WBI \$	SRI \$	FTI \$	F1 TI \$
+272	+284	+213	+194

SUMO MICHIFUKU F126 (SMOFF0126)



PEDFA10328 YASUMIDOI J10328
 PEDFA201 MONJIRO J11550
 PEDFA203 HARUMI J1086409
Sire: WKSFM0164 WORLD K'S MICHIFUKU
 PEDFA211 TANISHIGE 1526 - KURO KOH
 PEDFA215 MICHICO J655635 (AI)
 PEDFA216 MICHIFUKU J494290
Animal: SMOFF0126 SUMO CATTLE CO MICHIFUKU F126 (AI)
 PEDFA504 ITOHANA J809
 IMUFN2294 TF ITOHANA 2 (IMP USA)
 PEDFA452 AINO 6 J674297
Dam: SMOFC0152 SUMO CATTLE CO HANA C152 (AI) (ET)
 WKSFM0164 WORLD K'S MICHIFUKU
 SUMFU2208 SUMO MICHIFUKU U2208 (AI) (ET)
 IMUFR3259 TF DAI 2 KINNTOU 35/3 (IMP USA) (ET)

NOTES:

F126: Sumo Wagyu's most consistent carcass performer producing Avg: M/S 8.3 and Avg: C/W 432kg over 66 analysed carcasses. A beautifully balanced sire across both maternal and carcass traits with high predictability to increase growth and marbling quality in resulting progeny. The Tajima content of F126 is heavily influenced by Monjiro, considered by Japanese breeders to be one of their most outstanding sires.

USA Reg. No: FB42657

	GL (Days)	BWT (KG)	200 (KG)	400 (KG)	600 (KG)	MCW (KG)	MILK (KG)	SS (CM)	CW (KG)	EMA (SQ CM)	RUMP (MM)	RBV (%)	MARBLE SCORE	FINENESS (%)
EBV	-2.1	+0.7	+2	+7	+11	+27	+6	-1.6	+27	+6.1	+2.4	-0.8	+1.5	+0.37

WBI \$	SRI \$	FTI \$	F1 TI \$
+182	+196	+179	+177

SUMO MICHIFUKU L153 (SMOFL00153)



PEDFA201 MONJIRO J11550
 WKSFM0164 WORLD K'S MICHIFUKU
 PEDFA215 MICHICO J655635 (AI)
Sire: SMOFF0154 SUMO CATTLE CO MICHIFUKU F154 (AI)
 IMUFR3258 TF TERUTANI 40/1 (IMP USA) (AI) (ET)
 SMOFC0016 SUMO CATTLE CO TANI C016 (AI) (ET)
 IMUFR3256 TF HIKOHIME 34/3 (IMP USA) (ET)
Animal: SMOFL00153 SUMO CATTLE CO MICHIFUKU L153
 IMUFQTF148 ITOSHIGENAMI (IMP USA)
 SUMFX0081 SUMO ITOSHIGENAMI X0081 (AI) (ET)
 SUMFT0250 SUMO FUKU T250 (AI) (ET)
Dam: SMOFE0071 SUMO CATTLE CO NAMI E071 (ET)
 RJNFW0103 NABO ITOSHIGENAMI W0103 (AI) (ET)
 CCOFA0089 COATES NAMI A089
 IMUFR3232 TF HIKOHIME 34/1 (IMP USA) (ET)

NOTES: L153: Son of elite bull Sumo Michifuku F154, Sumo Michifuku L153 provides balance across all traits due to a genetic combination of three exceptional foundation sires: TF Terutani 40/1, Itoshigenami X81 and World K's Michifuku. L153's pedigree is backed up with a precision line breeding of super matriarch Shimane female: Hikohime 3/2, whose genetics are famous for producing prominent Wagyu herd superstars.

USA Reg. No: FB42929

	GL (Days)	BWT (KG)	200 (KG)	400 (KG)	600 (KG)	MCW (KG)	MILK (KG)	SS (CM)	CW (KG)	EMA (SQ CM)	RUMP (MM)	RBV (%)	MARBLE SCORE	FINENESS (%)
EBV	+1.4	+1.7	+3	+9	+19	+27	-7	-1.0	+21	-0.9	-1.7	-0.4	+1.2	+0.40

WBI \$	SRI \$	FTI \$	F1 TI \$
+117	+121	+88	+78

SUMO ITOSHIGENAMI C158 (SMOFC0158)



PEDFAJ6109 SHIGEKANENAMI J6109
 PEDFA10632 SHIGESHIGENAMI J10632
 PEDFAJ774695 SHIGEMITSU J774695 (FB4751)
Sire: IMUFQTF148 ITOSHIGENAMI (IMP USA)
 PEDFAJ10756 FUKUMASA J10756
 PEDFA661 FUKUYUKI
 PEDFAJ456691 YUKIZAKURA J456691
Animal: SMOFC0158 SUMO CATTLE CO ITOSHIGENAMI C0158 (AI) (ET)
 PEDFA201 MONJIRO J11550
 WKSFM0164 WORLD K'S MICHIFUKU
 PEDFA215 MICHICO J655635 (AI)
Dam: SUMFU2208 SUMO MICHIFUKU U2208 (AI) (ET)
 IMUFN2127 TF KIKUHANA (IMP USA)
 IMUFR3259 TF DAI 2 KINNTOU 35/3 (IMP USA) (ET)
 PEDFA2453 TF DAI 2 KINNTOU 3

NOTES: C158: Sumo Itoshigenami C158 is a proven performer made famous as the sire of Coates Itoshigenami G113, one of the highest-ranking M/S (+2.6) and SRI (+\$327) bulls in Australia. C158 has produced excellent carcass outcomes achieving an Avg: M/S of 7.3 and Avg: C/W 443kg across 12 analysed carcasses. C158 maintains balance across breeding values due to the presence of superior matriarch cow line TF Dai 2 Kinntou 3 in the pedigree, whose foundation dam Ezokintou, was awarded grand prize at the third Zenkyo competition.

USA Reg. No: FB42658

	GL (Days)	BWT (KG)	200 (KG)	400 (KG)	600 (KG)	MCW (KG)	MILK (KG)	SS (CM)	CW (KG)	EMA (SQ CM)	RUMP (MM)	RBV (%)	MARBLE SCORE	FINENESS (%)
EBV	-0.1	-0.7	+9	+15	+16	+18	-4	-0.5	+37	+3.9	+3.4	-0.8	+2.0	+0.45

WBI \$	SRI \$	FTI \$	F1 TI \$
+231	+261	+229	+224

2021 BREED AVERAGE TABLE

	GL (Days)	BWT (KG)	200 (KG)	400 (KG)	600 (KG)	MCW (KG)	MILK (KG)	SS (CM)	CW (KG)	EMA (SQ CM)	RUMP (MM)	RBV (%)	MARBLE SCORE	FINENESS (%)
EBV	+0.0	+1.1	+10	+17	+23	+23	+0	-0.2	+18	+2.2	-0.1	+0.2	+1.0	+0.18

WBI \$	SRI \$	FTI \$	F1 TI \$
+158	+158	+133	+121

REFERENCE SIRES

SUMO SHIKIKAN D233 (SMOFO0233)



PEDFA1412 TAKAEI J1412
WKSFN2892 WORLD K'S TAKAZAKURA
PEDFASAKURA7 DAI 2 SAKURA 7 J1713278
Sire: TWAFR0007 TWA SHIKIKAN (IMP USA) (ET)
PEDFA211 TANISHIGE 1526 - KURO KOH
WKSFL0976 WORLD K'S SUZUTANI (FB1617)
PEDFASUZUNAMI SUZUNAMI 472255
Animal: SMOFO0233 SUMO CATTLE CO SHIKIKAN D233 (AI) (ET)
PEDFA10632 SHIGESHIGENAMI J10632
IMUFQTF148 ITOSHIGENAMI (IMP USA)
PEDFA661 FUKUYUKI
Dam: SUMFW0079 SUMO NAMI W0079 (AI) (ET)
WKSFM0164 WORLD K'S MICHIFUKU
SUMFU2209 SUMO F U2209 (AI) (ET)
IMUFR3259 TF DAI 2 KINNTOU 35/3 (IMP USA) (ET)

NOTES:

D233: A highly desired out-cross sire with a notable marble score EBV +1.4, based on proven carcass results Avg: M/S 7.5 and Avg: C/W of 436kg from 36 analysed carcasses. Sumo Shikikan D233 originates from a combination of two of the most influential foundation animals in the Australian Wagyu herd book: TF148 Itoshigenami and World K's Suzutani. These foundation genetics have put a powerful stamp of quality carcass traits into their progeny, particularly in extensive marbling and eye muscle area.

USA Reg. No: FB42717

	GL (Days)	BWT (KG)	200 (KG)	400 (KG)	600 (KG)	MCW (KG)	MILK (KG)	SS (CM)	CW (KG)	EMA (SQ CM)	RUMP (MM)	RBY (%)	MARBLE SCORE	FINENESS (%)
EBV	-1.8	+1.7	+15	+29	+29	+64	-2	-0.4	+13	+2.2	-6.0	+1.8	+1.4	+0.18

WBI \$	SRI \$	FTI \$	F1 TI \$
+234	+219	+153	+134

SUMO ITOSHIGENAMI C151 (SMOFC0151)



PEDFAJ6109 SHIGEKANENAMI J6109
PEDFA10632 SHIGESHIGENAMI J10632
PEDFAJ774695 SHIGEMITSU J774695 (FB4751)
Sire: IMUFQTF148 ITOSHIGENAMI (IMP USA)
PEDFAJ10756 FUKUMASA J10756
PEDFA661 FUKUYUKI
PEDFAJ456691 YUKIZAKURA J456691
Animal: SMOFC0151 SUMO CATTLE CO ITOSHIGENAMI C0151 (AI) (ET)
PEDFA201 MONJIRO J11550
WKSFM0164 WORLD K'S MICHIFUKU
PEDFA215 MICHIO J655635 (AI)
Dam: SUMFU2208 SUMO MICHIFUKU U2208 (AI) (ET)
IMUFN2127 TF KIKUHANA (IMP USA)
IMUFR3259 TF DAI 2 KINNTOU 35/3 (IMP USA) (ET)
PEDFA2453 TF DAI 2 KINNTOU 3

NOTES: C151: Sumo Itoshigenami C151 is a proven carcass performer producing an Avg: M/S 7.5 and Avg: C/W 427kg across 19 analysed carcasses.

Sired by TF148 Itoshigenami, who is considered to be one of the most influential and consistent marbling foundation sires of the Australian Wagyu industry. C151's maternal pedigree contains the superior matriarch cow TF Dai 2 Kinntou 3, whose foundation dam Ezokintou, was awarded grand prize at the third Zenkyo competition.

USA Reg. No: FB42659

	GL (Days)	BWT (KG)	200 (KG)	400 (KG)	600 (KG)	MCW (KG)	MILK (KG)	SS (CM)	CW (KG)	EMA (SQ CM)	RUMP (MM)	RBY (%)	MARBLE SCORE	FINENESS (%)
EBV	+0.3	-0.5	-2	-1	-8	-9	-1	-1.2	-11	+3.4	+1.6	-0.7	+1.1	+0.28

WBI \$	SRI \$	FTI \$	F1 TI \$
+107	+131	+123	+132

SUMO ITOSHIGENAMI X0081 (SUMFX0081)



PEDFAJ6109 SHIGEKANENAMI J6109
PEDFA10632 SHIGESHIGENAMI J10632
PEDFAJ774695 SHIGEMITSU J774695 (FB4751)
Sire: IMUFQTF148 ITOSHIGENAMI (IMP USA)
PEDFAJ10756 FUKUMASA J10756
PEDFA661 FUKUYUKI
PEDFAJ456691 YUKIZAKURA J456691
Animal: SUMFX0081 SUMO ITOSHIGENAMI X0081 (AI) (ET)
PEDFA201 MONJIRO J11550
WKSFM0164 WORLD K'S MICHIFUKU
PEDFA215 MICHIO J655635 (AI)
Dam: SUMFT0250 SUMO FUKU T250 (AI) (ET)
IMUFN2294 TF ITOHANA 2 (IMP USA)
IMUFR3254 TF CHIYOTAKE 22/4 (IMP USA) (ET)
PEDFM2443 TF CHIYOTAKE 9

NOTES: X81: Sumo Wagyu's most awarded carcass performer acknowledged in The AWA Branded Beef Competition as the sire of the 2014 Grand Champion carcass winner and the grandsire of the 2018 Gold Medal winner.

X81 is an outstanding descendant of the influential Chiyotake maternal line, that has produced a myriad of high performing Australian Wagyu sires including Macquarie Y408 and Macquarie Prelude M495 among others.

USA Reg. No: FB42927

	GL (Days)	BWT (KG)	200 (KG)	400 (KG)	600 (KG)	MCW (KG)	MILK (KG)	SS (CM)	CW (KG)	EMA (SQ CM)	RUMP (MM)	RBY (%)	MARBLE SCORE	FINENESS (%)
EBV	+2.3	+0.4	-6	-4	-6	-2	-4	-2.2	-11	+6.2	-0.8	0.0	+2.0	+0.33

WBI \$	SRI \$	FTI \$	F1 TI \$
+156	+187	+160	+167

TF TERUTANI 40/1 (IMUFR3258)



PEDFAJ9285 KIKUNORI DOI J9285
PEDFAJ10787 KIKUTERU DOI J10787
PEDFA544 TOKUKANE J707034
Sire: IMUFJTF40 TERUTANI J2494 TF40 (IMP JAP)
PEDFAJ472 YASUTANI DOI J472
PEDFA538 TANIFUKU 2 J601115
PEDFA550 YUKIFUKU J417832
Animal: IMUFR3258 TF TERUTANI 40/1 (IMP USA) (AI) (ET)
PEDFAJ65 DAI 7 ITOZAKURA J65
PEDFA500 ITOMICHI J1158
PEDFA545 TOMISAKAE 2/1 J116450
Dam: PEDFA2453 TF DAI 2 KINNTOU 3
PEDFA468 DAI 3 KIYOHIME J632
PEDFA464 DAI 2 KINTOU J337756
PEDFA475 EZOKINTOU 1A

NOTES: TERUTANI 40/1: One of the original sires imported by Sumo Wagyu from master breeder Shogo Takeda. Terutani 40/1 has proven himself to be one of the true foundation sires of the Australian Wagyu industry due to his incredible ability to effectively deliver perfect balance across maternal and carcass performance traits (growth, carcass weight, marbling and milk). Terutani 40/1's dam is the great foundation female TF Dai 2 Kinntou 3, whose presence strengthens the accuracy of producing profitable carcass offspring along with strong maternal development opportunities.

USA Reg. No: FB3258

	GL (Days)	BWT (KG)	200 (KG)	400 (KG)	600 (KG)	MCW (KG)	MILK (KG)	SS (CM)	CW (KG)	EMA (SQ CM)	RUMP (MM)	RBY (%)	MARBLE SCORE	FINENESS (%)
EBV	-0.2	0.0	+7	+17	+26	+10	+4	+0.9	+35	-1.1	+0.9	-0.9	+0.6	+0.17

WBI \$	SRI \$	FTI \$	F1 TI \$
+98	+92	+115	+104

2021 BREED AVERAGE TABLE

	GL (Days)	BWT (KG)	200 (KG)	400 (KG)	600 (KG)	MCW (KG)	MILK (KG)	SS (CM)	CW (KG)	EMA (SQ CM)	RUMP (MM)	RBY (%)	MARBLE SCORE	FINENESS (%)
EBV	+0.0	+1.1	+10	+17	+23	+23	+0	-0.2	+18	+2.2	-0.1	+0.2	+1.0	+0.18

WBI \$	SRI \$	FTI \$	F1 TI \$
+158	+158	+133	+121

REFERENCE SIRES

ITOSHIGENAMI (IMUFQTF148)															USA Reg. No: FB3682			
GL (Days)	BWT (KG)	200 (KG)	400 (KG)	600 (KG)	MCW (KG)	MILK (KG)	SS (CM)	CW (KG)	EMA (SQ CM)	RUMP (MM)	RBV (%)	MARBLE SCORE	FINENESS (%)		WBI \$	SRI \$	FTI \$	F1 TI \$
EBV	+1.3	-1.8	-5	-8	-13	-16	-7	-1.6	-13	+4.8	+0.9	-0.3	+2.4	+0.31	+159	+202	+180	192
TF ITOMICHI 1/2 (IMUFP0036)															USA Reg. No: FB2126			
GL (Days)	BWT (KG)	200 (KG)	400 (KG)	600 (KG)	MCW (KG)	MILK (KG)	SS (CM)	CW (KG)	EMA (SQ CM)	RUMP (MM)	RBV (%)	MARBLE SCORE	FINENESS (%)		WBI \$	SRI \$	FTI \$	F1 TI \$
EBV	+1.2	+1.3	+14	+26	+34	+30	+8	+0.8	+33	-5.7	+6.6	-2.6	-0.1	+0.08	+96	+78	+82	+67
WORLD K'S HARUKI 2 (FB1614) (WKSFM0139)															USA Reg. No: FB1614			
GL (Days)	BWT (KG)	200 (KG)	400 (KG)	600 (KG)	MCW (KG)	MILK (KG)	SS (CM)	CW (KG)	EMA (SQ CM)	RUMP (MM)	RBV (%)	MARBLE SCORE	FINENESS (%)		WBI \$	SRI \$	FTI \$	F1 TI \$
EBV	-3.4	+0.2	+17	+32	+44	+41	+6	+2.5	+38	+0.6	+3.3	-0.1	-0.5	-0.23	+130	+104	+110	+86
WORLD K'S MICHIFUKU (WKSFM0164)															USA Reg. No: FB1615			
GL (Days)	BWT (KG)	200 (KG)	400 (KG)	600 (KG)	MCW (KG)	MILK (KG)	SS (CM)	CW (KG)	EMA (SQ CM)	RUMP (MM)	RBV (%)	MARBLE SCORE	FINENESS (%)		WBI \$	SRI \$	FTI \$	F1 TI \$
EBV	+0.7	+0.3	-4	-5	-10	-1	-11	-2.7	-8	+9.1	+0.6	+0.3	+1.5	+0.43	+180	+222	+156	+164
HIRASHIGETAYASU J2351 HONGEN (IMJFAJ2351)															USA Reg. No: FB670			
GL (Days)	BWT (KG)	200 (KG)	400 (KG)	600 (KG)	MCW (KG)	MILK (KG)	SS (CM)	CW (KG)	EMA (SQ CM)	RUMP (MM)	RBV (%)	MARBLE SCORE	FINENESS (%)		WBI \$	SRI \$	FTI \$	F1 TI \$
EBV	+3.5	+4.8	+29	+42	+50	+56	+5	+1.6	+30	+1.0	-2.9	+1.2	-0.2	+0.12	+170	+131	+99	+65
TF ITOHANA 2 (IMUFN2294)															USA Reg. No: FB2294			
GL (Days)	BWT (KG)	200 (KG)	400 (KG)	600 (KG)	MCW (KG)	MILK (KG)	SS (CM)	CW (KG)	EMA (SQ CM)	RUMP (MM)	RBV (%)	MARBLE SCORE	FINENESS (%)		WBI \$	SRI \$	FTI \$	F1 TI \$
EBV	-1.3	+1.0	+3	+7	+14	+8	+7	+1.0	+23	-4.0	+0.6	-1.8	+0.6	+0.06	+25	+17	+67	+63
TWA SHIKIKAN (TWAFR0007)															USA Reg. No: FB15002			
GL (Days)	BWT (KG)	200 (KG)	400 (KG)	600 (KG)	MCW (KG)	MILK (KG)	SS (CM)	CW (KG)	EMA (SQ CM)	RUMP (MM)	RBV (%)	MARBLE SCORE	FINENESS (%)		WBI \$	SRI \$	FTI \$	F1 TI \$
EBV	0.0	+0.5	+2	+1	0	+20	-6	-0.8	-18	+3.3	-5.5	+1.3	+2.0	+0.23	+140	+151	+118	+117
KITATERUYASUDO J2810 (IMJFAJ2810)															USA Reg. No: FB686			
GL (Days)	BWT (KG)	200 (KG)	400 (KG)	600 (KG)	MCW (KG)	MILK (KG)	SS (CM)	CW (KG)	EMA (SQ CM)	RUMP (MM)	RBV (%)	MARBLE SCORE	FINENESS (%)		WBI \$	SRI \$	FTI \$	F1 TI \$
EBV	-2.0	-1.5	-2	-5	-11	-17	-2	-1.6	-19	+3.5	-3.9	+1.2	+1.8	+0.32	+115	+140	+127	+135
TK KIKUHANA 37/2 (IMUFR3252)															USA Reg. No: FB3252			
GL (Days)	BWT (KG)	200 (KG)	400 (KG)	600 (KG)	MCW (KG)	MILK (KG)	SS (CM)	CW (KG)	EMA (SQ CM)	RUMP (MM)	RBV (%)	MARBLE SCORE	FINENESS (%)		WBI \$	SRI \$	FTI \$	F1 TI \$
EBV	+3.8	+3.0	+11	+20	+27	+48	+2	+0.6	+31	-3.5	+2.4	-0.8	-0.4	+0.01	+56	+34	+15	-3
ITOZURUDO TF151 (IMUFLT151)															USA Reg. No: FB3685			
GL (Days)	BWT (KG)	200 (KG)	400 (KG)	600 (KG)	MCW (KG)	MILK (KG)	SS (CM)	CW (KG)	EMA (SQ CM)	RUMP (MM)	RBV (%)	MARBLE SCORE	FINENESS (%)		WBI \$	SRI \$	FTI \$	F1 TI \$
EBV	-1.7	+0.8	+8	+16	+22	+24	+4	+0.3	+26	+2.0	+0.8	+0.4	+0.8	+0.27	+123	+115	+106	+94

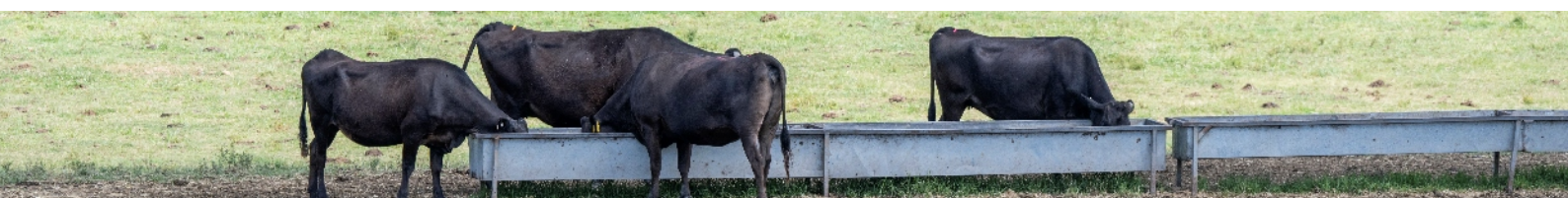

2021 BREED AVERAGE TABLE

GL (Days)	BWT (KG)	200 (KG)	400 (KG)	600 (KG)	MCW (KG)	MILK (KG)	SS (CM)	CW (KG)	EMA (SQ CM)	RUMP (MM)	RBV (%)	MARBLE SCORE	FINENESS (%)		WBI \$	SRI \$	FTI \$	F1 TI \$
EBV	+0.0	+1.1	+10	+17	+23	+23	+0	-0.2	+18	+2.2	-0.1	+0.2	+1.0	+0.18	+158	+158	+133	+121



LOOK FOR THE SIGN BUY WITH CONFIDENCE

All bulls in this sale have been vaccinated for clostridial diseases, leptospirosis, pestivirus, vibriosis and infectious bovine rhinotracheitis (IBR). They have also been tested for pestivirus and are not persistently infected.

Other regionally important vaccines may have also been administered to enhance protection.

A National Cattle Health Declaration will be provided.



Learn more about
Immune Ready Guidelines

ENDORSED BY



AUSTRALIAN
CATTLE
VETERINARIANS



zoetis

Virbac

COOPERS

LOT 1

SUMO MICHIFUKU S283



BULL

IDENT: SMOFS0283
DOB: 27-10-2021 | **SEX:** M
REG. STATUS: Herdbook Registered
GRADE: Fullblood / Dehorned
COLOUR: Black
GENETIC STATUS: B3F, CHSF, CL16FU, F11F, IARSF



**NEGATIVE
FOR ALL
RECESSIVE
GENES**

WKSFM0164 WORLD K'S MICHIFUKU
 SMOFF0154 SUMO CATTLE CO MICHIFUKU F154 (AI)
 SMOFC0016 SUMO CATTLE CO TANI C016 (AI) (ET)
SIRE: SMOFP0173 SUMO CATTLE CO MICHIFUKU P173 (AI) (ET)
 SUMFX0065 SUMO ITOSHIGENAMI X0065 (AI)
 CCOFE0155 COATES NAMI E155 (ET)
 IMUFR3232 TF HIKOHIME 34/1 (IMP USA) (ET)
ANIMAL: SMOFS0283 SUMO CATTLE CO MICHIFUKU S283
 WKSFM0164 WORLD K'S MICHIFUKU
 SMOFF0127 SUMO CATTLE CO MICHIFUKU F127 (AI)
 SMOFD0057 SUMO CATTLE CO TANI D057 (AI) (ET)
DAM: SMOFM0156 SUMO CATTLE CO FUKU M156
 SUMFX0081 SUMO ITOSHIGENAMI X0081 (AI) (ET)
 SMOFD0102 SUMO CATTLE CO NAMI D102 (AI) (ET)
 SUMFW0963 SUMO TANI W0963 (AI)



NOTES: Sumo Michifuku S283 is a well balanced son of one of Sumo's newest sires: Sumo Michifuku P173. P173 has been highlighted as one of the highest marble score ranked sons (M/S +3.1) of Sumo Michifuku F154 another industry trait leader with proven carcass data of: avg. M/S of 8.2 and avg. C/W 449kgs over 40 analysed progeny. S283's dam, Sumo Fuku M156, is a granddaughter of Sumo Itoshigenami X81, Sumo's most awarded carcass performer, and an outstanding descendent of the influential Chiyotake maternal line, that has produced a myriad of high performing Australian Wagyu sires.

PURCHASER:

PRICE:

	GL (Days)	BWT (KG)	200 (KG)	400 (KG)	600 (KG)	MCW (KG)	MILK (KG)	SS (CM)	CW (KG)	EMA (SQ CM)	RUMP (MM)	RBV (%)	MARBLE SCORE	FINENESS (%)
EBV's	+0.9	+2.2	+7	+15	+21	+24	+1	-0.9	+22	+2.2	-1.1	-0.3	+1.9	+0.38
ACC	52%	59%	62%	59%	58%	52%	50%	47%	56%	52%	53%	41%	54%	47%

WBI \$	SRI \$	FTI \$	F1 TI \$
+182	+187	+169	+159

LOT 2

SUMO ITOSHIGENAMI S243



BULL

IDENT: SMOFS0243
DOB: 21-08-21 | **SEX:** M
REG. STATUS: Herdbook Registered
GRADE: Fullblood / Dehorned
COLOUR: Black
GENETIC STATUS: B3F, CHSF, CL16FU, F11F, IARSF



**NEGATIVE
FOR ALL
RECESSIVE
GENES**

SMOFC0158 SUMO CATTLE CO ITOSHIGENAMI C0158 (AI) (ET)
 CCOFG0113 COATES ITOSHIGENAMI G113
 CCOFC0446 COATES TANI C446 (AI) (ET)
SIRE: SMOFQ0085 SUMO CATTLE CO ITOSHIGENAMI Q85 (AI) (ET)
 SMOFF0154 SUMO CATTLE CO MICHIFUKU F154 (AI)
 SMOFJ0206 SUMO CATTLE CO FUKU J206
 SMOFD0228 SUMO CATTLE CO KAN D228 (AI) (ET)
ANIMAL: SMOFS0243 SUMO CATTLE CO ITOSHIGENAMI S243 (AI)
 WKSFM0164 WORLD K'S MICHIFUKU
 SMOFF0126 SUMO CATTLE CO MICHIFUKU F126 (AI)
 SMOFC0152 SUMO CATTLE CO HANA C152 (AI) (ET)
DAM: SMOFP0730 SUMO CATTLE CO FUKU P730 (AI)
 SMOFH0013 SUMO CATTLE CO ICHIRYUNO H013 (AI)
 SMOFM0014 SUMO CATTLE CO RUNO M14
 SMOFJ0422 SUMO CATTLE CO RUKI J422 (AI)



NOTES: Free from all recessive conditions, Sumo Itoshigenami S243 is a solid bull with a great marble score (+2.2) and carcass weight (+34kgs). Sired by Sumo Itoshigenami Q85, a son of Coates Itoshigenami G113, S243 offers precision balance in both high marble score, carcass weight and maternal traits. His pedigree is bursting with proven carcass potential from both G113, and Sumo Michifuku F154. Sumo Itoshigenami S243's dam, Sumo Fuku P730, is a daughter of one of Sumo's most consistent carcass performers: Sumo Michifuku F126 (avg. 8.3 M/S and avg. C/W 432 over 66 analysed carcasses).

PURCHASER:

PRICE:

	GL (Days)	BWT (KG)	200 (KG)	400 (KG)	600 (KG)	MCW (KG)	MILK (KG)	SS (CM)	CW (KG)	EMA (SQ CM)	RUMP (MM)	RBV (%)	MARBLE SCORE	FINENESS (%)
EBV's	-0.4	-0.3	+12	+16	+23	+30	+3	-0.8	+34	+3.6	+1.3	-0.1	+2.2	+0.38
ACC	59%	66%	68%	65%	64%	56%	56%	52%	62%	57%	58%	44%	59%	50%

WBI \$	SRI \$	FTI \$	F1 TI \$
+239	+253	+218	+208

2021 BREED AVERAGE TABLE

	GL (Days)	BWT (KG)	200 (KG)	400 (KG)	600 (KG)	MCW (KG)	MILK (KG)	SS (CM)	CW (KG)	EMA (SQ CM)	RUMP (MM)	RBV (%)	MARBLE SCORE	FINENESS (%)
EBV's	+0.0	+1.1	+10	+17	+23	+23	+0	-0.2	+18	+2.2	-0.1	+0.2	+1.0	+0.18

WBI \$	SRI \$	FTI \$	F1 TI \$
+158	+158	+133	+121

LOT 3

SUMO MICHIFUKU S211



BULL

IDENT: SMOFS0211
DOB: 28-07-2021 | **SEX:** M
REG. STATUS: Herdbook Registered
GRADE: Fullblood / Dehorned
COLOUR: Black
GENETIC STATUS: B3F, CHSF, CL16FU, F11C, IARSF



PEDFA201 MONJIRO J11550
WKSFM0164 WORLD K'S MICHIFUKU
PEDFA215 MICHICO J655635 (AI)
SIRE: SMOFF0154 SUMO CATTLE CO MICHIFUKU F154 (AI)
IMUFR3258 TF TERUTANI 40/1 (IMP USA) (AI) (ET)
SMOFC0016 SUMO CATTLE CO TANI C016 (AI) (ET)
IMUFR3256 TF HIKOHIME 34/3 (IMP USA) (ET)
ANIMAL: SMOFS0211 SUMO CATTLE CO MICHIFUKU S211 (AI) (ET)
PEDFA10632 SHIGESHIGENAMI J10632
IMUFQTF148 ITOSHIGENAMI (IMP USA)
PEDFA661 FUKUYUKI
DAM: SMOFD0047 SUMO CATTLE CO NAMI D047 (AI) (ET)
IMUFQTF148 ITOSHIGENAMI (IMP USA)
SUMFW0079 SUMO NAMI W0079 (AI) (ET)
SUMFU2209 SUMO F U2209 (AI) (ET)



NOTES: Sumo Michifuku S211 is a son of elite sire - Sumo Michifuku F154, and is ranked top 5% and higher across all four Wagyu Breeder Indexes. S211 boasts an outstanding marble score of +2.5 and a top 1% SRI of +\$308. His sire, F154, has consistently produced profitable carcass results, averaging a M/S of 8.2 and C/W 449kgs over 40 analysed carcasses. S211 has a unique genetic combination of unrivalled foundation animals including legendary TF Terutani 40/1 and Itoshigenami TF148. His dam, Sumo Nami D047, has achieved results of M/S 9 and C/W 408kgs over 1 analysed carcass.

PURCHASER:

PRICE:

	GL (Days)	BWT (KG)	200 (KG)	400 (KG)	600 (KG)	MCW (KG)	MILK (KG)	SS (CM)	CW (KG)	EMA (SQ CM)	RUMP (MM)	RBV (%)	MARBLE SCORE	FINENESS (%)
EBV's	-0.7	+1.4	+13	+28	+36	+52	-5	-0.6	+39	+1.2	+3.5	-1.2	+2.5	+0.49
ACC	67%	71%	73%	71%	71%	65%	65%	62%	69%	65%	66%	55%	66%	59%

WBI \$	SRI \$	FTI \$	F1 TI \$
+289	+308	+250	+234

LOT 4

SUMO MICHIFUKU S209



BULL

IDENT: SMOFS0209
DOB: 30-07-2021 | **SEX:** M
REG. STATUS: Herdbook Registered
GRADE: Fullblood / Dehorned
COLOUR: Black
GENETIC STATUS: B3F, CHSF, CL16FU, F11F, IARSF



**NEGATIVE
FOR ALL
RECESSIVE
GENES**

PEDFA201 MONJIRO J11550
WKSFM0164 WORLD K'S MICHIFUKU
PEDFA215 MICHICO J655635 (AI)
SIRE: SMOFF0154 SUMO CATTLE CO MICHIFUKU F154 (AI)
IMUFR3258 TF TERUTANI 40/1 (IMP USA) (AI) (ET)
SMOFC0016 SUMO CATTLE CO TANI C016 (AI) (ET)
IMUFR3256 TF HIKOHIME 34/3 (IMP USA) (ET)
ANIMAL: SMOFS0209 SUMO CATTLE CO MICHIFUKU S209 (AI) (ET)
PEDFA10632 SHIGESHIGENAMI J10632
IMUFQTF148 ITOSHIGENAMI (IMP USA)
PEDFA661 FUKUYUKI
DAM: SMOFD0047 SUMO CATTLE CO NAMI D047 (AI) (ET)
IMUFQTF148 ITOSHIGENAMI (IMP USA)
SUMFW0079 SUMO NAMI W0079 (AI) (ET)
SUMFU2209 SUMO F U2209 (AI) (ET)



NOTES: A full brother to Lot 3, and another highly ranked son of Sumo Michifuku F154, with an incredible marble score of +2.4 and a top 5% SRI of +\$273. His sire, F154, has consistently produced profitable carcass results, averaging a M/S of 8.2 and C/W 449kgs over 40 analysed carcasses. S211 has a unique genetic combination of unrivalled foundation animals including legendary TF Terutani 40/1 and Itoshigenami TF148, and is free of all recessive genetic conditions.

His dam, Sumo Nami D047, has achieved results of M/S 9 and C/W 408kgs over 1 analysed carcass.

PURCHASER:

PRICE:

	GL (Days)	BWT (KG)	200 (KG)	400 (KG)	600 (KG)	MCW (KG)	MILK (KG)	SS (CM)	CW (KG)	EMA (SQ CM)	RUMP (MM)	RBV (%)	MARBLE SCORE	FINENESS (%)
EBV's	-1.5	+0.6	+12	+18	+22	+38	-1	-1.1	+25	+2.8	+0.1	-0.4	+2.4	+0.48
ACC	67%	71%	73%	71%	71%	65%	65%	62%	69%	65%	66%	55%	66%	59%

WBI \$	SRI \$	FTI \$	F1 TI \$
+254	+273	+226	+217

2021 BREED AVERAGE TABLE

	GL (Days)	BWT (KG)	200 (KG)	400 (KG)	600 (KG)	MCW (KG)	MILK (KG)	SS (CM)	CW (KG)	EMA (SQ CM)	RUMP (MM)	RBV (%)	MARBLE SCORE	FINENESS (%)
EBV's	+0.0	+1.1	+10	+17	+23	+23	+0	-0.2	+18	+2.2	-0.1	+0.2	+1.0	+0.18

WBI \$	SRI \$	FTI \$	F1 TI \$
+158	+158	+133	+121

LOT 5

SUMO ITOSHIGENAMI 22T123



BULL

IDENT: SMOF22T0123
DOB: 05-04-2022 | **SEX:** M
REG. STATUS: Herdbook Registered
GRADE: Fullblood / Dehorned
COLOUR: Black
GENETIC STATUS: B3F, CHSF, CL16FU, F11C, IARSF



SMOFC0158 SUMO CATTLE CO ITOSHIGENAMI C0158 (AI) (ET)
 CCOFG0113 COATES ITOSHIGENAMI G113
 CCOFC0446 COATES TANI C446 (AI) (ET)
SIRE: SMOFQ0201 SUMO CATTLE CO ITOSHIGENAMI Q201 (AI) (ET)
 WKSFM0139 WORLD K'S HARUKI 2 (FB1614)
 SMOFE0255 SUMO CATTLE CO RUKI E255 (AI) (ET)
 SUMFW0079 SUMO NAMI W0079 (AI) (ET)
ANIMAL: SMOF22T0123 SUMO CATTLE CO ITOSHIGENAMI 22T123
 IMUFR3258 TF TERUTANI 40/1 (IMP USA) (AI) (ET)
 SMOFN0079 SUMO CATTLE CO TERUTANI N79 (AI) (ET)
 SMOFD0253 SUMO CATTLE CO KAN D253 (AI) (ET)
DAM: SMOFQ0374 SUMO CATTLE CO HIKOHIME Q374
 SMOFC0125 SUMO CATTLE CO ITOSHIGENAMI C0125 (AI) (ET)
 SMOFN0106 SUMO CATTLE CO NAMI N106
 SMOFF0058 SUMO CATTLE CO TANI F058 (AI) (ET)

NOTES: Sumo Itoshigenami 22T123 is ranked top 10% with EBV marble score of +2.2 and SRI of +\$227. Sired by Sumo Itoshigenami Q201, a new upcoming Sumo sire, and a grandson of Coates Itoshigenami G113. G113 is one of the highest ranked bulls in Australia, and recognised as one of the most dominant carcass sires in the Australian Wagyu Industry Herdbook. Sumo Itoshigenami 22T123 provides balance in maternal traits as well as great marbling qualities, which is evident in his EBV data.

The dam of Q201, Sumo Ruki E255, has produced a M/S 10 with C/W of 511kg.

PURCHASER:

PRICE:

	GL (Days)	BWT (KG)	200 (KG)	400 (KG)	600 (KG)	MCW (KG)	MILK (KG)	SS (CM)	CW (KG)	EMA (SQ CM)	RUMP (MM)	RBV (%)	MARBLE SCORE	FINENESS (%)
EBV's	+0.2	+1.2	+18	+24	+33	+23	+2	+0.4	+33	+0.8	-0.7	-0.2	+2.2	+0.32
ACC	56%	64%	67%	64%	62%	53%	54%	49%	60%	55%	56%	41%	57%	49%

WBI \$	SRI \$	FTI \$	F1 TI \$
+224	+227	+214	+199

LOT 6

SUMO ITOSHIGENAMI 22T125



BULL

IDENT: SMOF22T0125
DOB: 03-04-2022 | **SEX:** M
REG. STATUS: Herdbook Registered
GRADE: Fullblood / Dehorned
COLOUR: Black
GENETIC STATUS: B3F, CHSF, CL16FU, F11C, IARSF



SMOFC0158 SUMO CATTLE CO ITOSHIGENAMI C0158 (AI) (ET)
 CCOFG0113 COATES ITOSHIGENAMI G113
 CCOFC0446 COATES TANI C446 (AI) (ET)
SIRE: SMOFQ0201 SUMO CATTLE CO ITOSHIGENAMI Q201 (AI) (ET)
 WKSFM0139 WORLD K'S HARUKI 2 (FB1614)
 SMOFE0255 SUMO CATTLE CO RUKI E255 (AI) (ET)
 SUMFW0079 SUMO NAMI W0079 (AI) (ET)
ANIMAL: SMOF22T0125 SUMO CATTLE CO ITOSHIGENAMI 22T125
 WKSFM0164 WORLD K'S MICHIFUKU
 SMOFF0126 SUMO CATTLE CO MICHIFUKU F126 (AI)
 SMOFC0152 SUMO CATTLE CO HANA C152 (AI) (ET)
DAM: SMOFP0506 SUMO CATTLE CO FUKU P506 (AI) (ET)
 IMUFQTF148 ITOSHIGENAMI (IMP USA)
 CCOFC0454 COATES NAMI C454 (AI) (ET)
 SUMFU2169 SUMO KANE U2169 (AI) (ET)

NOTES: Sumo Itoshigenami 22T125 is a good all round bull who will bring good growth, marble score and maternal traits to your herd. Sired by Sumo Itoshigenami Q201, a son of Coates Itoshigenami G113. G113's standout Breedplan figures are backed by over 90% accuracy in marble score, carcass weight and growth EBV's as well as 60% of his carcasses graded 9 or 9+ with an average carcass weight of 497kg. 22T125's dam, Sumo Fuku P506 is a daughter of elite sire Sumo Michifuku F126 - who is Sumo's most consistent carcass performer with data of avg. M/S 8.3 and C/W 432kgs over 66 analysed carcasses.

PURCHASER:

PRICE:

	GL (Days)	BWT (KG)	200 (KG)	400 (KG)	600 (KG)	MCW (KG)	MILK (KG)	SS (CM)	CW (KG)	EMA (SQ CM)	RUMP (MM)	RBV (%)	MARBLE SCORE	FINENESS (%)
EBV's	-0.4	-0.4	+9	+10	+10	+11	+3	-0.9	+21	+7.4	-0.8	+0.7	+2.1	+0.37
ACC	59%	66%	68%	66%	65%	56%	57%	52%	62%	58%	59%	45%	60%	52%

WBI \$	SRI \$	FTI \$	F1 TI \$
+215	+234	+211	+208

2021 BREED AVERAGE TABLE

	GL (Days)	BWT (KG)	200 (KG)	400 (KG)	600 (KG)	MCW (KG)	MILK (KG)	SS (CM)	CW (KG)	EMA (SQ CM)	RUMP (MM)	RBV (%)	MARBLE SCORE	FINENESS (%)
EBV's	+0.0	+1.1	+10	+17	+23	+23	+0	-0.2	+18	+2.2	-0.1	+0.2	+1.0	+0.18

WBI \$	SRI \$	FTI \$	F1 TI \$
+158	+158	+133	+121

LOT 7

SUMO HIRASHIGETAYASU 22T071



BULL

IDENT: SMOF22T0071
DOB: 14-02-2022 | **SEX:** M
REG. STATUS: Herdbook Registered
GRADE: Fullblood / Dehorned
COLOUR: Black
GENETIC STATUS: B3F, CHSF, CL16FU, F11F, IARSF



**NEGATIVE
FOR ALL
RECESSIVE
GENES**



IMJFAJ2351 HIRASHIGETAYASU J2351 HONGEN (IMP JAP)
 SMOFD0201 SUMO CATTLE CO HIRASHIGETAYASU D201 (AI) (ET)
 SUMFW1113 SUMO SHIGE W1113 (AI) (ET)
SIRE: SMOFP0005 SUMO CATTLE CO HIRASHIGETAYASU P05
 SMOFC0125 SUMO CATTLE CO ITOSHIGENAMI C0125 (AI) (ET)
 SMOFF0212 SUMO CATTLE CO ITOSHIGENAMI F212
 SMOFC0223 SUMO CATTLE CO NAMI C223 (ET)
ANIMAL: SMOF22T0071 SUMO CATTLE CO HIRASHIGETAYASU 22T071
 SMOFF0154 SUMO CATTLE CO MICHIFUKU F154 (AI)
 SMOFL00081 SUMO CATTLE CO MICHIFUKU L81
 SMOFE0262 SUMO CATTLE CO NAMI E262 (ET)
DAM: SMOFP0710 SUMO CATTLE CO FUKU P710
 IMUFMTF150 KIKUTERUSHIGE (IMP USA)
 CCOFY0017 COATES SHIGE Y0017 (AI) (ET)
 SUMFU2050 SUMO HANA U2050 (AI) (ET)

NOTES: Free from all recessive genetic conditions, Sumo Hirashigetayasu 22T071 achieves a balance of both marble score (+2.0) and carcass weight (+21kgs) EBV's. His pedigree includes such greats as: Sumo Michifuku F154, who has proven himself as an industry trait leader across both marble score and carcass weight EBV's with over 90% accuracy in marble score EBV (+2.3) and a top 1% marble fineness (+0.49). 22T071's dam, Sumo Fuku P710, is a daughter of Sumo Michifuku L81 (who has produced an average M/S 9 and C/W 386kg over 4 analysed progeny).

PURCHASER:

PRICE:

	GL (Days)	BWT (KG)	200 (KG)	400 (KG)	600 (KG)	MCW (KG)	MILK (KG)	SS (CM)	CW (KG)	EMA (SQ CM)	RUMP (MM)	RBV (%)	MARBLE SCORE	FINENESS (%)
EBV's	+0.1	+1.1	+11	+16	+28	+13	+3	-0.7	+21	+2.5	+0.5	-0.3	+2.0	+0.33
ACC	54%	63%	66%	63%	62%	52%	52%	46%	59%	55%	55%	40%	57%	48%

WBI \$	SRI \$	FTI \$	F1 TI \$
+206	+214	+194	+182

LOT 8

SUMO ITOSHIGENAMI 22T0075



BULL

IDENT: SMOF22T0075
DOB: 10-01-2022 | **SEX:** M
REG. STATUS: Herdbook Registered
GRADE: Fullblood / Dehorned
COLOUR: Black
GENETIC STATUS: B3F, CHSF, CL1650%, F11C, IARSC



PEDFA10632 SHIGESHIGENAMI J10632
 IMUFQTF148 ITOSHIGENAMI (IMP USA)
 PEDFA661 FUKUYUKI
SIRE: SMOFC0158 SUMO CATTLE CO ITOSHIGENAMI C0158 (AI) (ET)
 WKSFM0164 WORLD K'S MICHIFUKU
 SUMFU2208 SUMO MICHIFUKU U2208 (AI) (ET)
 IMUFR3259 TF DAI 2 KINNTOU 35/3 (IMP USA) (ET)
ANIMAL: SMOF22T0075 SUMO CATTLE CO ITOSHIGENAMI 22T0075
 IMUFQTF148 ITOSHIGENAMI (IMP USA)
 SUMFX0065 SUMO ITOSHIGENAMI X0065 (AI)
 SUMFU2184 SUMO KANE U21084 (AI) (ET)
DAM: SMOFE0121 SUMO CATTLE CO NAMI E121 (ET)
 IMUFR3252 TF KIKUHANA 37/2 (IMP USA) (AI) (ET)
 SUMFW0901 SUMO COATES HANNA W0901 (AI)
 IMUFR3396 TF HIKOKURA 24/2 (IMP USA) (ET)

NOTES: Sumo Itoshigenami 22T0075 is sired by Sumo Itoshigenami C0158, the sire of Coates Itoshigenami G113, one of the highest ranked bulls in Australia. The sire, C0158, is a proven carcass performer and has produced excellent carcass outcomes achieving an avg. M/S 7.3 and avg. C/W of 4432kg over 12 analysed carcasses.

22T0075's dam, Sumo Nami E121 has also produced one carcass at M/S 9 and 432kgs. His pedigree is further supported by the superior matriarch cow, TF Dai 2 Kinntou 3.

PURCHASER:

PRICE:

	GL (Days)	BWT (KG)	200 (KG)	400 (KG)	600 (KG)	MCW (KG)	MILK (KG)	SS (CM)	CW (KG)	EMA (SQ CM)	RUMP (MM)	RBV (%)	MARBLE SCORE	FINENESS (%)
EBV's	+1.0	+0.1	+5	+4	-7	-7	0	-1.5	-1	+2.3	+0.6	-0.8	+2.4	+0.42
ACC	62%	68%	71%	69%	68%	61%	61%	56%	66%	62%	63%	51%	65%	56%

WBI \$	SRI \$	FTI \$	F1 TI \$
+169	+202	+189	+198

2021 BREED AVERAGE TABLE

	GL (Days)	BWT (KG)	200 (KG)	400 (KG)	600 (KG)	MCW (KG)	MILK (KG)	SS (CM)	CW (KG)	EMA (SQ CM)	RUMP (MM)	RBV (%)	MARBLE SCORE	FINENESS (%)
EBV's	+0.0	+1.1	+10	+17	+23	+23	+0	-0.2	+18	+2.2	-0.1	+0.2	+1.0	+0.18

WBI \$	SRI \$	FTI \$	F1 TI \$
+158	+158	+133	+121

LOT 9

SUMO ITOSHIGENAMI S132



BULL

IDENT: SMOFS0132
DOB: 16-02-2021 | **SEX:** M
REG. STATUS: Herdbook Registered
GRADE: Fullblood / Dehorned
COLOUR: Black
GENETIC STATUS: B3F, CHSF, CL16FU, F11F, IARSF



**NEGATIVE
FOR ALL
RECESSIVE
GENES**



SMOFC0158 SUMO CATTLE CO ITOSHIGENAMI C0158 (AI) (ET)
 CCOFG0113 COATES ITOSHIGENAMI G113
 CCOFC0446 COATES TANI C446 (AI) (ET)
SIRE: SMOFQ0085 SUMO CATTLE CO ITOSHIGENAMI Q85 (AI) (ET)
 SMOFF0154 SUMO CATTLE CO MICHIFUKU F154 (AI)
 SMOFJ0206 SUMO CATTLE CO FUKU J206
 SMOFD0228 SUMO CATTLE CO KAN D228 (AI) (ET)
ANIMAL: SMOFS0132 SUMO CATTLE CO ITOSHIGENAMI S132
 IMUFN2294 TF ITOHANA 2 (IMP USA)
 IMUFR3236 TF ITOHANA 38/1 (IMP USA) (AI) (ET)
 PEDFA2452 TF HIKOKURA 345
DAM: SMOFQ0098 SUMO CATTLE CO DAI 2 KINNTOU Q98 (AI) (ET)
 IMUQT148 ITOSHIGENAMI (IMP USA)
 SMOFD0047 SUMO CATTLE CO NAMI D047 (AI) (ET)
 SUMFW0079 SUMO NAMI W0079 (AI) (ET)

NOTES: Free of all recessive genetic conditions and packed with an outstanding pedigree, Sumo Itoshigenami S132 is a son of one of Sumo's newest sires - Sumo Itoshigenami Q85 (son of Coates Itoshigenami G113). Q85 delivers breeders a precision balance in both high marble score and carcass weight performance traits. S132 boasts a +1.9 marble score EBV, together with top 5% marble fineness of +0.40.

Carcass data on Sumo Nami D047 shows a M/S 9 and C/W of 407.5kg on one carcass.

	GL (Days)	BWT (KG)	200 (KG)	400 (KG)	600 (KG)	MCW (KG)	MILK (KG)	SS (CM)	CW (KG)	EMA (SQ CM)	RUMP (MM)	RBV (%)	MARBLE SCORE	FINENESS (%)
EBV's	-1.2	0.0	+7	+9	+9	+18	-2	-0.6	+18	-0.1	-1.2	-0.4	+1.9	0.40
ACC	59%	66%	68%	65%	64%	55%	55%	51%	62%	58%	58%	44%	59%	51%

PURCHASER:

PRICE:

WBI \$	SRI \$	FTI \$	F1 TI \$
+159	+173	+154	+153

LOT 10

SUMO ITOSHIGENAMI S219



BULL

IDENT: SMOFS0219
DOB: 27-07-2021 | **SEX:** M
REG. STATUS: Herdbook Registered
GRADE: Fullblood / Dehorned
COLOUR: Black
GENETIC STATUS: B3F, CHSF, CL16FU, F11F, IARSF



**NEGATIVE
FOR ALL
RECESSIVE
GENES**



SMOFC0158 SUMO CATTLE CO ITOSHIGENAMI C0158 (AI) (ET)
 CCOFG0113 COATES ITOSHIGENAMI G113
 CCOFC0446 COATES TANI C446 (AI) (ET)
SIRE: SMOFQ0085 SUMO CATTLE CO ITOSHIGENAMI Q85 (AI) (ET)
 SMOFF0154 SUMO CATTLE CO MICHIFUKU F154 (AI)
 SMOFJ0206 SUMO CATTLE CO FUKU J206
 SMOFD0228 SUMO CATTLE CO KAN D228 (AI) (ET)
ANIMAL: SMOFS0219 SUMO CATTLE CO ITOSHIGENAMI S219 (AI) (ET)
 PEDFA10632 SHIGESHIGENAMI J10632
 IMUQT148 ITOSHIGENAMI (IMP USA)
 PEDFA661 FUKUYUKI
DAM: SMOFP0080 SUMO CATTLE CO NAMI P80 (AI)
 SMOFF0154 SUMO CATTLE CO MICHIFUKU F154 (AI)
 SMOFL00190 SUMO CATTLE CO FUKU L190
 CCOFE0194 COATES RUKI E194 (AI) (ET)

NOTES: Ranked top 5% across all 4 Wagyu Breeder Indexes and with great maternal traits and marbling, Sumo Itoshigenami S219 is a fantastic bull. Sired by Sumo Itoshigenami Q85, whose maternal pedigree celebrates three of the very best and most consistent marbling sires of the breed: TF148 Itoshigenami, Shikikan and Sumo Michifuku F154. Sumo F154, who sired the dam J206, has consistently produced outstanding carcass results with avg. M/S 8 and avg. C/W 449kgs over 40 analysed carcasses.

Additional carcass data results: Sumo Kan D228, has produced avg. M/S 10 and avg. C/W 448kg over 2 analysed carcasses.

	GL (Days)	BWT (KG)	200 (KG)	400 (KG)	600 (KG)	MCW (KG)	MILK (KG)	SS (CM)	CW (KG)	EMA (SQ CM)	RUMP (MM)	RBV (%)	MARBLE SCORE	FINENESS (%)
EBV's	-1.2	+1.3	+15	+24	+37	+47	-5	-0.5	+41	+3.8	-2.9	+1.0	+2.2	+0.35
ACC	60%	66%	69%	66%	65%	57%	57%	53%	63%	59%	60%	45%	60%	52%

PURCHASER:

PRICE:

WBI \$	SRI \$	FTI \$	F1 TI \$
+274	+278	+216	+196

2021 BREED AVERAGE TABLE

	GL (Days)	BWT (KG)	200 (KG)	400 (KG)	600 (KG)	MCW (KG)	MILK (KG)	SS (CM)	CW (KG)	EMA (SQ CM)	RUMP (MM)	RBV (%)	MARBLE SCORE	FINENESS (%)
EBV's	+0.0	+1.1	+10	+17	+23	+23	+0	-0.2	+18	+2.2	-0.1	+0.2	+1.0	+0.18

WBI \$	SRI \$	FTI \$	F1 TI \$
+158	+158	+133	+121



SPECIALISING IN THE TRANSPORT OF STUD STOCK ACROSS AUSTRALIA



LOT 11

SUMO MICHIFUKU S303



BULL

IDENT: **SMOFS0303**
DOB: 23-11-2021 | SEX: M
REG. STATUS: Herdbook Registered
GRADE: Fullblood / Dehorned
COLOUR: Black
GENETIC STATUS: B3F, CHSF, CL16FU, F11C, IARSF



WKSFM0164 WORLD K'S MICHIFUKU
SMOFF0154 SUMO CATTLE CO MICHIFUKU F154 (AI)
SMOFC0016 SUMO CATTLE CO TANI C016 (AI) (ET)
SIRE: SMOFL00081 SUMO CATTLE CO MICHIFUKU L81
SUMFX0065 SUMO ITOSHIGENAMI X0065 (AI)
SMOFE0262 SUMO CATTLE CO NAMI E262 (ET)
SMOFW0901 SUMO COATES HANNA W0901 (AI)
ANIMAL: SMOFS0303 SUMO CATTLE CO MICHIFUKU S303
IMUFQTF148 ITOSHIGENAMI (IMP USA)
SMOFC0151 SUMO CATTLE CO ITOSHIGENAMI C0151 (AI) (ET)
SUMFU2208 SUMO MICHIFUKU U2208 (AI) (ET)
DAM: SMOFK00316 SUMO CATTLE CO NAMI K316
SUMFX0081 SUMO ITOSHIGENAMI X0081 (AI) (ET)
CCOFF0116 COATES NAMI F116
SUMFW1417 SUMO NAMI W1417 (AI) (ET)



NOTES: Sumo Michifuku S303 is a well balanced bull sired by Sumo Michifuku L81 - a promising son of elite sire Sumo Michifuku F154. This sire, L81, has proven his carcass potential producing an avg. M/S 9 and C/W 386kg over 4 analysed progeny. His dam, Sumo Nami K316 is a daughter of Sumo Itoshigenami C151 - another proven carcass performer with data of avg. M/S 7.5 and C/W 427kg over 19 carcasses. C151, is sired by TF148 Itoshigenami, who is considered to be one of the most influential consistent marbling foundation sires of the Australian Wagyu Industry.

PURCHASER:

PRICE:

	GL (Days)	BWT (KG)	200 (KG)	400 (KG)	600 (KG)	MCW (KG)	MILK (KG)	SS (CM)	CW (KG)	EMA (SQ CM)	RUMP (MM)	RBV (%)	MARBLE SCORE	FINENESS (%)
EBV's	+0.9	+0.2	+3	+10	+12	+10	-4	-1.3	+4	+3.6	-0.3	+0.1	+1.9	+0.27
ACC	58%	65%	68%	65%	65%	56%	56%	51%	64%	60%	61%	47%	62%	55%

WBI \$	SRI \$	FTI \$	F1 TI \$
+194	+214	+178	+174

2021 BREED AVERAGE TABLE

	GL (Days)	BWT (KG)	200 (KG)	400 (KG)	600 (KG)	MCW (KG)	MILK (KG)	SS (CM)	CW (KG)	EMA (SQ CM)	RUMP (MM)	RBV (%)	MARBLE SCORE	FINENESS (%)
EBV's	-0.1	+1.1	+10	+17	+23	+23	+0	-0.2	+18	+2.1	-0.1	+0.2	+1.1	+0.18

WBI \$	SRI \$	FTI \$	F1 TI \$
+159	+158	+134	+121

LOT 12

SUMO MICHIFUKU S447



BULL

IDENT: SMOFS0447
DOB: 11-09-2021 | **SEX:** M
REG. STATUS: Herdbook Registered
GRADE: Fullblood / Dehorned
COLOUR: Black
GENETIC STATUS: B3F, CHSF, CL16FU, F11C, IARSF



WKSFM0164 WORLD K'S MICHIFUKU
SMOFF0154 SUMO CATTLE CO MICHIFUKU F154 (AI)
SMOFC0016 SUMO CATTLE CO TANI C016 (AI) (ET)
SIRE: SMOFL00081 SUMO CATTLE CO MICHIFUKU L81
SUMFX0065 SUMO ITOSHIGENAMI X0065 (AI)
SMOFE0262 SUMO CATTLE CO NAMI E262 (ET)
SUMFW0901 SUMO COATES HANNA W0901 (AI)
ANIMAL: SMOFS0447 SUMO CATTLE CO MICHIFUKU S447
TWAFR0003 TWA ICHIRYUNO (IMP USA) (ET)
SMOFH0013 SUMO CATTLE CO ICHIRYUNO H013 (AI)
SMOFF0003 SUMO CATTLE CO TAKA F003 (AI)
DAM: SMOFL0240 SUMO CATTLE CO RUNO L240
SMOFG0003 SUMO CATTLE CO MICHIFUKU G003 (AI)
SMOFJ0275 SUMO CATTLE CO FUKU J275
SMOFC0135 SUMO CATTLE CO TANI C135 (AI) (ET)



NOTES: Sumo Michifuku S447 is another well balanced bull sired by Sumo Michifuku L81 - a promising son of elite sire Sumo Michifuku F154. This sire, L81, has proven his carcass potential producing an avg. M/S 9 and C/W 386kg over 4 analysed progeny. S447 also boasts a solid marble score of +1.9 and carcass weight of +36kgs. His pedigree is further supported with his dam, Sumo Runo L240, and her sire, Sumo Ichiryuno H013 who has produced an avg. M/S 7.4 and C/W of 473kg over 7 carcasses.

PURCHASER:

PRICE:

	GL (Days)	BWT (KG)	200 (KG)	400 (KG)	600 (KG)	MCW (KG)	MILK (KG)	SS (CM)	CW (KG)	EMA (SQ CM)	RUMP (MM)	RBV (%)	MARBLE SCORE	FINENESS (%)
EBV's	-0.3	+1.9	+15	+26	+39	+37	-4	-0.1	+36	+0.9	-0.5	0.0	+1.9	+0.28
ACC	56%	64%	67%	64%	64%	55%	54%	50%	63%	58%	59%	45%	61%	53%

WBI \$	SRI \$	FTI \$	F1 TI \$
+229	+229	+185	+165

LOT 13

SUMO MICHIFUKU S229



BULL

IDENT: SMOFS0229
DOB: 27-09-2021 | **SEX:** M
REG. STATUS: Herdbook Registered
GRADE: Fullblood / Dehorned
COLOUR: Black
GENETIC STATUS: B3F, CHSF, CL16FU, F11F, IARSF



**NEGATIVE
FOR ALL
RECESSIVE
GENES**

PEDFA201 MONJIRO J11550
WKSFM0164 WORLD K'S MICHIFUKU
PEDFA215 MICHICO J655635 (AI)
SIRE: SMOFF0154 SUMO CATTLE CO MICHIFUKU F154 (AI)
IMUFR3258 TF TERUTANI 40/1 (IMP USA) (AI) (ET)
SMOFC0016 SUMO CATTLE CO TANI C016 (AI) (ET)
IMUFR3256 TF HIKOHIME 34/3 (IMP USA) (ET)
ANIMAL: SMOFS0229 SUMO CATTLE CO MICHIFUKU S229 (AI)
IMUFQTF148 ITOSHIGENAMI (IMP USA)
SMOFC0151 SUMO CATTLE CO ITOSHIGENAMI C0151 (AI) (ET)
SUMFU2208 SUMO MICHIFUKU U2208 (AI) (ET)
DAM: SMOFP0156 SUMO CATTLE CO NAMI P156 (AI)
IMJFAJ2703 ITOMORITAKA J2703 HONGEN (IMP JAP)
SMOFE0069 SUMO CATTLE CO TAKA E069 (AI) (ET)
SUMFW0061 SUMO RUKI W0061 (AI) (ET)



NOTES: Free from all recessive genetic conditions, Sumo Michifuku S229 is sired by Sumo Elite bull - Sumo Michifuku F154 ensuring great balance across carcass weight and marbling. Current data on F154 - avg. M/S 8 and avg. C/W 449kgs over 40 analysed carcasses. S229's pedigree includes unrivalled foundation animals: TF Terutani 40/1, who has the incredible ability to effectively deliver perfect balance across maternal and carcass performance traits; and TF148 Itoshigenami, adding extensive marbling and eye muscle area, which is evident in S229's EBV figures.

PURCHASER:

PRICE:

	GL (Days)	BWT (KG)	200 (KG)	400 (KG)	600 (KG)	MCW (KG)	MILK (KG)	SS (CM)	CW (KG)	EMA (SQ CM)	RUMP (MM)	RBV (%)	MARBLE SCORE	FINENESS (%)
EBV's	+0.7	+1.2	+5	+9	+15	+23	-2	-0.8	+13	+6.2	-0.7	+0.5	+1.7	+0.39
ACC	64%	69%	71%	69%	68%	62%	62%	58%	66%	62%	63%	52%	64%	56%

WBI \$	SRI \$	FTI \$	F1 TI \$
+192	+203	+169	+162

2021 BREED AVERAGE TABLE

	GL (Days)	BWT (KG)	200 (KG)	400 (KG)	600 (KG)	MCW (KG)	MILK (KG)	SS (CM)	CW (KG)	EMA (SQ CM)	RUMP (MM)	RBV (%)	MARBLE SCORE	FINENESS (%)
EBV's	+0.0	+1.1	+10	+17	+23	+23	+0	-0.2	+18	+2.2	-0.1	+0.2	+1.0	+0.18

WBI \$	SRI \$	FTI \$	F1 TI \$
+158	+158	+133	+121

LOT 14

SUMO ITOSHIGENAMI S203



BULL

IDENT: SMOFS0203
DOB: 26-07-2021 | **SEX:** M
REG. STATUS: Herdbook Registered
GRADE: Fullblood / Dehorned
COLOUR: Black
GENETIC STATUS: B3F, CHSF, CL16FU, F11C, IARSF



SMOFC0158 SUMO CATTLE CO ITOSHIGENAMI C0158 (AI) (ET)
 CCOFG0113 COATES ITOSHIGENAMI G113
 CCOFC0446 COATES TANI C446 (AI) (ET)
SIRE: SMOFQ0085 SUMO CATTLE CO ITOSHIGENAMI Q85 (AI) (ET)
 SMOFF0154 SUMO CATTLE CO MICHIFUKU F154 (AI)
 SMOFJ0206 SUMO CATTLE CO FUKU J206
 SMOFD0228 SUMO CATTLE CO KAN D228 (AI) (ET)
ANIMAL: SMOFS0203 SUMO CATTLE CO ITOSHIGENAMI S203 (AI) (ET)
 SMOFF0154 SUMO CATTLE CO MICHIFUKU F154 (AI)
 SMOFL00153 SUMO CATTLE CO MICHIFUKU L153
 SMOFE0071 SUMO CATTLE CO NAMI E071 (ET)
DAM: SMOFP0748 SUMO CATTLE CO FUKU P748 (AI)
 SMOFD0233 SUMO CATTLE CO SHIKIKAN D233 (AI) (ET)
 SMOFH0051 SUMO CATTLE CO KAN H051
 SUMFW0961 SUMO TANI W0961 (AI) (ET)

NOTES: Sumo Itoshigenami S203 is a solid bull with a generous marble score of +1.9 and top 5% carcass weight of +58kgs. Sired by Sumo Itoshigenami Q85, a son of Coates Itoshigenami G113, S203 offers precision balance in both high marble score, carcass weight and growth traits. His pedigree comes with a double cross of Sumo Michifuku F154 - who has consistently produced profitable carcass results averaging: M/S 8 and C/W 449kgs over 40 analysed carcasses.

On the maternal side we have Sumo Shikikan D233 - a highly desired out-cross sire with a notable marble score of +1.4.

	GL (Days)	BWT (KG)	200 (KG)	400 (KG)	600 (KG)	MCW (KG)	MILK (KG)	SS (CM)	CW (KG)	EMA (SQ CM)	RUMP (MM)	RBV (%)	MARBLE SCORE	FINENESS (%)
EBV's	-1.1	+2.1	+19	+29	+42	+49	-2	-0.2	+58	+1.4	-3.9	+0.8	+1.9	+0.41
ACC	60%	67%	69%	66%	65%	56%	56%	51%	62%	58%	59%	43%	60%	51%

PURCHASER:

PRICE:

WBI \$	SRI \$	FTI \$	F1 TI \$
+243	+236	+187	+164

LOT 15

SUMO MICHIFUKU S614



BULL

IDENT: SMOFS0614
DOB: 15-04-2021 | **SEX:** M
REG. STATUS: Herdbook Registered
GRADE: Fullblood / Dehorned
COLOUR: Black
GENETIC STATUS: B3F, CHSF, CL16FU, F11F, IARSF



**NEGATIVE
FOR ALL
RECESSIVE
GENES**



WKSFM0164 WORLD K'S MICHIFUKU
 SMOFF0126 SUMO CATTLE CO MICHIFUKU F126 (AI)
 SMOFC0152 SUMO CATTLE CO HANA C152 (AI) (ET)
SIRE: SMOFP0647 SUMO CATTLE CO MICHIFUKU P647 (AI) (ET)
 IMUFQTF148 ITOSHIGENAMI (IMP USA)
 CCOFD0220 COATES NAMI D220 (AI) (ET)
 SUMFW0061 SUMO RUKI W0061 (AI) (ET)
ANIMAL: SMOFS0614 SUMO CATTLE CO MICHIFUKU S614
 WKSFM0164 WORLD K'S MICHIFUKU
 SMOFF0154 SUMO CATTLE CO MICHIFUKU F154 (AI)
 SMOFC0016 SUMO CATTLE CO TANI C016 (AI) (ET)
DAM: SMOFP0634 SUMO CATTLE CO FUKU P634 (AI) (ET)
 SMOFC0103 SUMO CATTLE CO ITOSHIGENAMI C103 (AI) (ET)
 CCOFG0084 COATES NAMI G084
 SMOFE0236 SUMO CATTLE CO NAMI E236 (ET)

NOTES: Sumo Michifuku S614's pedigree is stacked with outstanding carcass potential. Sired by upcoming new sire - Sumo Michifuku P647, who boasts a top 5% EMA of +8.4 and an incredible marble score of +2.6. P647 is a son of Sumo's most consistent carcass performer, Sumo Michifuku F126 (recent data for F126 shows: avg. M/S 8.3 and C/W 432kgs over 66 carcasses).

S614's dam, Sumo Fuku P634 is a daughter of Sumo Michifuku F154, another superb sire in the Sumo herd, who delivers profitable carcass and re-breeding potential. Carcass data for CCOFG0084 - avg. M/S 8 and C/W 429kg over 6 analysed carcasses.

	GL (Days)	BWT (KG)	200 (KG)	400 (KG)	600 (KG)	MCW (KG)	MILK (KG)	SS (CM)	CW (KG)	EMA (SQ CM)	RUMP (MM)	RBV (%)	MARBLE SCORE	FINENESS (%)
EBV's	-0.8	0.0	+1	+2	+2	+5	-1	-2.2	+3	+6.0	-2.5	+0.7	+1.9	+0.28
ACC	59%	65%	68%	65%	65%	57%	56%	52%	62%	58%	59%	45%	60%	51%

PURCHASER:

PRICE:

WBI \$	SRI \$	FTI \$	F1 TI \$
+180	+203	+165	+166

2021 BREED AVERAGE TABLE

	GL (Days)	BWT (KG)	200 (KG)	400 (KG)	600 (KG)	MCW (KG)	MILK (KG)	SS (CM)	CW (KG)	EMA (SQ CM)	RUMP (MM)	RBV (%)	MARBLE SCORE	FINENESS (%)
EBV's	+0.0	+1.1	+10	+17	+23	+23	+0	-0.2	+18	+2.2	-0.1	+0.2	+1.0	+0.18

WBI \$	SRI \$	FTI \$	F1 TI \$
+158	+158	+133	+121

LOT 16

SUMO MICHIFUKU 22T0049



BULL

IDENT: SMOF22T0049
DOB: 05-01-2022 | **SEX:** M
REG. STATUS: Herdbook Registered
GRADE: Fullblood / Dehorned
COLOUR: Black
GENETIC STATUS: B3F, CHSF, CL16FU, F11A, IARSF



WKSFM0164 WORLD K'S MICHIFUKU
 SMOFF0154 SUMO CATTLE CO MICHIFUKU F154 (AI)
 SMOFC0016 SUMO CATTLE CO TANI C016 (AI) (ET)
SIRE: SMOFL00081 SUMO CATTLE CO MICHIFUKU L81
 SUMFX0065 SUMO ITOSHIGENAMI X0065 (AI)
 SMOFE0262 SUMO CATTLE CO NAMI E262 (ET)
 SUMFW0901 SUMO COATES HANNA W0901 (AI)
ANIMAL: SMOF22T0049 SUMO CATTLE CO MICHIFUKU 22T0049
 WKSFM0164 WORLD K'S MICHIFUKU
 SMOFF0126 SUMO CATTLE CO MICHIFUKU F126 (AI)
 SMOFC0152 SUMO CATTLE CO HANA C152 (AI) (ET)
DAM: SMOFN0006 SUMO CATTLE CO FUKU N06 (AI)
 IMUFQTF148 ITOSHIGENAMI (IMP USA)
 CCOFD0220 COATES NAMI D220 (AI) (ET)
 SUMFW0061 SUMO RUKI W0061 (AI) (ET)



NOTES: Sumo Michifuku 22T0049 is ranked top 5% with EBV EMA of +8.5 and a solid marble score of +1.8. Sired by Sumo Michifuku L81, who has proven his carcass potential by producing an average M/S 9 and C/W of 386kg over 4 analysed progeny. His pedigree includes a double cross of World K's Michifuku, Sumo Michifuku F154 (avg. M/S 8 and C/W 449kg over 40 carcasses), and Sumo Michifuku F126 (avg. M/S 8.3 and C/W 432kg over 66 carcasses).

On the maternal side, Coates Nami D220 has produced a marble score 10 with carcass weight of 440kg. Great pedigree and data!

	GL (Days)	BWT (KG)	200 (KG)	400 (KG)	600 (KG)	MCW (KG)	MILK (KG)	SS (CM)	CW (KG)	EMA (SQ CM)	RUMP (MM)	RBV (%)	MARBLE SCORE	FINENESS (%)
EBV's	-0.2	+0.9	+1	-1	+3	+8	+1	-1.6	+3	+8.5	0.0	+0.2	+1.8	+0.33
ACC	59%	66%	68%	66%	65%	58%	57%	53%	64%	60%	61%	47%	62%	54%

PURCHASER:

PRICE:

WBI \$	SRI \$	FTI \$	F1 TI \$
+183	+205	+180	+181

LOT 17

SUMO MICHIFUKU S626



BULL

IDENT: SMOFS0626
DOB: 31-05-2021 | **SEX:** M
REG. STATUS: Herdbook Registered
GRADE: Fullblood / Dehorned
COLOUR: Black
GENETIC STATUS: B3F, CHSF, CL16FU, F11F, IARSF



**NEGATIVE
FOR ALL
RECESSIVE
GENES**

WKSFM0164 WORLD K'S MICHIFUKU
 SMOFF0126 SUMO CATTLE CO MICHIFUKU F126 (AI)
 SMOFC0152 SUMO CATTLE CO HANA C152 (AI) (ET)
SIRE: SMOFP0647 SUMO CATTLE CO MICHIFUKU P647 (AI) (ET)
 IMUFQTF148 ITOSHIGENAMI (IMP USA)
 CCOFD0220 COATES NAMI D220 (AI) (ET)
 SUMFW0061 SUMO RUKI W0061 (AI) (ET)
ANIMAL: SMOFS0626 SUMO CATTLE CO MICHIFUKU S626
 PEDFB500 ITOMICHI J1158
 IMUFP0036 TF ITOMICHI 1/2 (IMP USA)
 PEDFA464 DAI 2 KINTOU J337756
DAM: SMOFP0616 SUMO CATTLE CO MICHIFUKU P616 (AI) (ET)
 SMOFC0151 SUMO CATTLE CO ITOSHIGENAMI C0151 (AI) (ET)
 SMOFJ0257 SUMO CATTLE CO NAMI J257
 SMOFD0012 SUMO CATTLE CO F D012 (AI) (ET)



NOTES: Sumo Michifuku S626 is a son of Sumo's newest upcoming sire - Sumo Michifuku P647, who boasts a top 5% EMA of +8.4 and an incredible marble score of +2.6. P647 is a son of Sumo's most consistent carcass performer, Sumo Michifuku F126 (recent data for F126 shows: avg. M/S 8.3 and C/W 432kgs over 66 carcasses).

S626's dam, Sumo Michi P616, a daughter of TF Itomichi 1/2 the modern Itozakura line, and who maintains highly heritable female development traits of growth, milk, carcass weight and marbling required for herd improvement.

	GL (Days)	BWT (KG)	200 (KG)	400 (KG)	600 (KG)	MCW (KG)	MILK (KG)	SS (CM)	CW (KG)	EMA (SQ CM)	RUMP (MM)	RBV (%)	MARBLE SCORE	FINENESS (%)
EBV's	+1.1	+0.5	+3	+3	+5	+13	+1	-0.9	+4	+3.2	+3.3	-0.9	+1.7	+0.24
ACC	58%	65%	68%	65%	65%	57%	57%	52%	62%	58%	59%	46%	60%	53%

PURCHASER:

PRICE:

WBI \$	SRI \$	FTI \$	F1 TI \$
+149	+164	+143	+144

2021 BREED AVERAGE TABLE

	GL (Days)	BWT (KG)	200 (KG)	400 (KG)	600 (KG)	MCW (KG)	MILK (KG)	SS (CM)	CW (KG)	EMA (SQ CM)	RUMP (MM)	RBV (%)	MARBLE SCORE	FINENESS (%)
EBV's	+0.0	+1.1	+10	+17	+23	+23	+0	-0.2	+18	+2.2	-0.1	+0.2	+1.0	+0.18

WBI \$	SRI \$	FTI \$	F1 TI \$
+158	+158	+133	+121

LOT 18

SUMO MICHIFUKU S615



BULL

IDENT: SMOFS0615
DOB: 19-04/2021 | **SEX:** M
REG. STATUS: Herdbook Registered
GRADE: Fullblood / Dehorned
COLOUR: Black
GENETIC STATUS: B3F, CHSF, CL16FU, F11F, IARSF



**NEGATIVE
FOR ALL
RECESSIVE
GENES**

WKSFM0164 WORLD K'S MICHIFUKU
 SMOFF0126 SUMO CATTLE CO MICHIFUKU F126 (AI)
 SMOFC0152 SUMO CATTLE CO HANA C152 (AI) (ET)
SIRE: SMOFP0647 SUMO CATTLE CO MICHIFUKU P647 (AI) (ET)
 IMUFQTF148 ITOSHIGENAMI (IMP USA)
 CCOFD0220 COATES NAMI D220 (AI) (ET)
 SUMFW0061 SUMO RUKI W0061 (AI) (ET)
ANIMAL: SMOFS0615 SUMO CATTLE CO MICHIFUKU S615
 WKSFM0164 WORLD K'S MICHIFUKU
 SMOFF0154 SUMO CATTLE CO MICHIFUKU F154 (AI)
 SMOFC0016 SUMO CATTLE CO TANI C016 (AI) (ET)
DAM: SMOFP0690 SUMO CATTLE CO MICHIFUKU P690 (AI) (ET)
 IMUFQTF148 ITOSHIGENAMI (IMP USA)
 SMOFC0060 SUMO CATTLE CO NAMI C060 (AI) (ET)
 SUMFU2169 SUMO KANE U2169 (AI) (ET)



NOTES: Another outstanding bull with great carcase weight and marbling potential. Sumo Michifuku S615 shows strength in EMA, carcase weight and marble score EBV's and is a son of Sumo Michifuku P647, who has been identified as the highest marble score ranked son of sire: Sumo Michifuku F126 (recent data shows avg. M/S 8.3 and C/W of 432kgs over 66 carcasses for F126). The granddam, Coates Nami D220 is one of Sumo's most consistent and valuable flush cows, who has also proven her carcase potential recording two M/S 10 progeny. On the maternal side - Sumo Michifuku F154, who consistently produces profitable carcase results.

PURCHASER:

PRICE:

	GL (Days)	BWT (KG)	200 (KG)	400 (KG)	600 (KG)	MCW (KG)	MILK (KG)	SS (CM)	CW (KG)	EMA (SQ CM)	RUMP (MM)	RBV (%)	MARBLE SCORE	FINENESS (%)
EBV's	+0.4	+2.0	+10	+18	+31	+41	-6	-1.2	+34	+5.0	+1.3	+0.1	+1.6	+0.30
ACC	60%	66%	69%	66%	65%	58%	57%	54%	63%	59%	60%	46%	60%	52%

WBI \$	SRI \$	FTI \$	F1 TI \$
+237	+246	+178	+161

LOT 19

SUMO MICHIFUKU S457



BULL

IDENT: SMOFS0457
DOB: 21-12-2021 | **SEX:** M
REG. STATUS: Herdbook Registered
GRADE: Fullblood / Dehorned
COLOUR: Black
GENETIC STATUS: B3F, CHSF, CL16FU, F11A, IARSF



WKSFM0164 WORLD K'S MICHIFUKU
 SMOFF0154 SUMO CATTLE CO MICHIFUKU F154 (AI)
 SMOFC0016 SUMO CATTLE CO TANI C016 (AI) (ET)
SIRE: SMOFL00081 SUMO CATTLE CO MICHIFUKU L81
 SUMFX0065 SUMO ITOSHIGENAMI X0065 (AI)
 SMOFE0262 SUMO CATTLE CO NAMI E262 (ET)
 SUMFW0901 SUMO COATES HANNA W0901 (AI)
ANIMAL: SMOFS0457 SUMO CATTLE CO MICHIFUKU S457
 WKSFM0164 WORLD K'S MICHIFUKU
 SMOFF0126 SUMO CATTLE CO MICHIFUKU F126 (AI)
 SMOFC0152 SUMO CATTLE CO HANA C152 (AI) (ET)
DAM: SMOFN0142 SUMO CATTLE CO FUKU N142 (AI) (ET)
 IMJFAJ2810 KITATERUYASUDO J2810 HONGEN (IMP JAP)
 SMOFE0150 SUMO CATTLE CO DOI E150 (AI) (ET)
 CCOFA0089 COATES NAMI A089



NOTES: Sumo Michifuku S457 is a well balanced son sired by Sumo Michifuku L81, a promising son of elite sire Sumo Michifuku F154. This sire, L81, has proven his carcase potential producing an average M/S 9 and C/W of 386kg over 4 analysed progeny. S457 boasts a top 5% marble score of +2.6 and has great strength in growth and maternal traits. His dam, Sumo Fuku N142 is a daughter of one of Sumo's most consistent carcase performers - Sumo Michifuku F126. F126 is a beautifully balanced sire across both maternal and carcase traits with high predictability to increase growth and marbling quality in resulting progeny.

PURCHASER:

PRICE:

	GL (Days)	BWT (KG)	200 (KG)	400 (KG)	600 (KG)	MCW (KG)	MILK (KG)	SS (CM)	CW (KG)	EMA (SQ CM)	RUMP (MM)	RBV (%)	MARBLE SCORE	FINENESS (%)
EBV's	+0.9	+1.6	+4	+10	+18	+36	-4	-1.9	+18	+8.6	-1.3	+0.9	+2.6	+0.41
ACC	58%	65%	68%	66%	65%	57%	56%	52%	63%	60%	60%	47%	62%	54%

WBI \$	SRI \$	FTI \$	F1 TI \$
+265	+287	+224	+214

2021 BREED AVERAGE TABLE

	GL (Days)	BWT (KG)	200 (KG)	400 (KG)	600 (KG)	MCW (KG)	MILK (KG)	SS (CM)	CW (KG)	EMA (SQ CM)	RUMP (MM)	RBV (%)	MARBLE SCORE	FINENESS (%)
EBV's	+0.0	+1.1	+10	+17	+23	+23	+0	-0.2	+18	+2.2	-0.1	+0.2	+1.0	+0.18

WBI \$	SRI \$	FTI \$	F1 TI \$
+158	+158	+133	+121

LOT 20

SUMO ITOSHIGENAMI S477



BULL

IDENT: SMOFS0477
DOB: 28-12-2021 | **SEX:** M
REG. STATUS: Herdbook Registered
GRADE: Fullblood / Dehorned
COLOUR: Black
GENETIC STATUS: B3F, CHSF, CL16FU, F11F, IARSF



**NEGATIVE
FOR ALL
RECESSIVE
GENES**



IMUFQTF148 ITOSHIGENAMI (IMP USA)
SMOFC0151 SUMO CATTLE CO ITOSHIGENAMI C0151 (AI) (ET)
SUMFU2208 SUMO MICHIFUKU U2208 (AI) (ET)
SIRE: SMOFP0101 SUMO CATTLE CO ITOSHIGENAMI P101 (ET)
SMOFF0154 SUMO CATTLE CO MICHIFUKU F154 (AI)
SMOFJ0206 SUMO CATTLE CO FUKU J206
SMOFD0228 SUMO CATTLE CO KAN D228 (AI) (ET)
ANIMAL: SMOFS0477 SUMO CATTLE CO ITOSHIGENAMI S477
IMUFQTF148 ITOSHIGENAMI (IMP USA)
SMOFC0125 SUMO CATTLE CO ITOSHIGENAMI C0125 (AI) (ET)
SUMFU2450 SUMO TANI U2450 (AI) (ET)
DAM: SMOFK00104 SUMO CATTLE CO NAMI K104
SUMFX0081 SUMO ITOSHIGENAMI X0081 (AI) (ET)
SMOFD0111 SUMO CATTLE CO NAMI D111 (ET)
SUMFW1974 SUMO SHIGE W1974 (AI) (ET)

NOTES: Sumo Itoshigenami S477 is free of all recessive genetic conditions, and has a marble score EBV of +1.7. His sire, Sumo Itoshigenami P101 is a son of elite Sumo sire - Sumo Itoshigenami C0151, a proven carcase performer producing an avg. M/S 7.5 and C/W 427kg over 19 analysed carcasses.

This pedigree includes a double cross of TF148 Itoshigenami, who is considered to be one of the most influential and consistent marbling foundation sires of the Australian Wagyu Industry.

	GL (Days)	BWT (KG)	200 (KG)	400 (KG)	600 (KG)	MCW (KG)	MILK (KG)	SS (CM)	CW (KG)	EMA (SQ CM)	RUMP (MM)	RBV (%)	MARBLE SCORE	FINENESS (%)
EBV's	+1.4	+0.2	-1	+9	+9	+6	-4	-1.0	0	+3.7	-1.1	+0.3	+1.7	+0.28
ACC	56%	64%	67%	64%	63%	54%	54%	48%	60%	56%	57%	41%	58%	49%

PURCHASER:

PRICE:

WBI \$	SRI \$	FTI \$	F1 TI \$
+166	+183	+160	+157

LOT 21

SUMO ITOSHIGENAMI S365



BULL

IDENT: SMOFS0365
DOB: 16-11-2021 | **SEX:** M
REG. STATUS: Herdbook Registered
GRADE: Fullblood / Dehorned
COLOUR: Black
GENETIC STATUS: B3F, CHSF, CL16FU, F11C, IARSF



PEDFA10632 SHIGESHIGENAMI J10632
IMUFQTF148 ITOSHIGENAMI (IMP USA)
PEDFA661 FUKUYUKI
SIRE: SMOFP0033 SUMO CATTLE CO ITOSHIGENAMI P33 (AI) (ET)
IMUFR3258 TF TERUTANI 40/1 (IMP USA) (AI) (ET)
CCOFE0066 COATES TANI E066 (AI) (ET)
FUJFT0711 FUJI CHIYOTAKE 711 (AI) (ET)
ANIMAL: SMOFS0365 SUMO CATTLE CO ITOSHIGENAMI S365
PEDFA1742 TERUNAGADOI 1742
IMJFAJ2810 KITATERUYASUDO J2810 HONGEN (IMP JAP)
PEDFAJ601124 YOSHIMI 3 601124
DAM: SMOFN0172 SUMO CATTLE CO YASUDO N172 (AI) (ET)
SMOFG0003 SUMO CATTLE CO MICHIFUKU G003 (AI)
SMOFJ0264 SUMO CATTLE CO FUKU J264
CCOFC0430 COATES RUKI C430 (AI) (ET)

NOTES: Sumo Itoshigenami S365 is sired by Sumo Itoshigenami P33, an upcoming new sire. S365's pedigree is further enhanced by P33's dam - Coates Tani E066, one of Sumo's most fertile and consistent embryo producers. Her sire, Terutani 40/1 is one of the most sought after, all round foundation sires in Australia, imparting tremendous carcase weight and milk to his progeny. On the maternal side, carcase data for Sumo Michifuku G003 shows an avg. M/S 7.5 and C/W of 450kg from 15 analysed carcasses. The foundation genetics in this bull put a powerful stamp of quality carcase traits in their progeny, including eye muscle area.

	GL (Days)	BWT (KG)	200 (KG)	400 (KG)	600 (KG)	MCW (KG)	MILK (KG)	SS (CM)	CW (KG)	EMA (SQ CM)	RUMP (MM)	RBV (%)	MARBLE SCORE	FINENESS (%)
EBV's	+1.1	-0.4	-4	-4	-11	-3	-7	-1.4	-6	+4.5	-1.4	0.0	+1.9	+0.34
ACC	58%	65%	68%	65%	64%	56%	56%	52%	61%	57%	59%	46%	59%	52%

PURCHASER:

PRICE:

WBI \$	SRI \$	FTI \$	F1 TI \$
+135	+168	+150	+159

2021 BREED AVERAGE TABLE

	GL (Days)	BWT (KG)	200 (KG)	400 (KG)	600 (KG)	MCW (KG)	MILK (KG)	SS (CM)	CW (KG)	EMA (SQ CM)	RUMP (MM)	RBV (%)	MARBLE SCORE	FINENESS (%)
EBV's	+0.0	+1.1	+10	+17	+23	+23	+0	-0.2	+18	+2.2	-0.1	+0.2	+1.0	+0.18

WBI \$	SRI \$	FTI \$	F1 TI \$
+158	+158	+133	+121

Luxury IN EVERYTHING

Actively buying
high-quality
wagyu feeders.

EU & NON EU



FOR ALL ENQUIRIES, CONTACT PETER HANCOX

P: 02 6734 4000 M: +61 428 363 064 E: PJH@RANGERSVALLEY.COM.AU

RANGERSVALLEY.COM.AU



INFINITE
FULL-BLOOD WAGYU



LOOK FOR THE SIGN BUY WITH CONFIDENCE

All bulls in this sale have been vaccinated for clostridial diseases, leptospirosis, pestivirus, vibriosis and infectious bovine rhinotracheitis (IBR). They have also been tested for pestivirus and are not persistently infected.

Other regionally important vaccines may have also been administered to enhance protection.

A National Cattle Health Declaration will be provided.



Learn more about
Immune Ready Guidelines

ENDORSED BY



LOT 22

SUMO HIRASHIGETAYASU S467



BULL

IDENT: SMOFS0467
DOB: 27-12-2021 | **SEX:** M
REG. STATUS: Herdbook Registered
GRADE: Fullblood / Dehorned
COLOUR: Black
GENETIC STATUS: B3F, CHSF, CL16FU, F11F, IARSF



**NEGATIVE
FOR ALL
RECESSIVE
GENES**



IMJFAJ2351 HIRASHIGETAYASU J2351 HONGEN (IMP JAP)
 SMOFD0201 SUMO CATTLE CO HIRASHIGETAYASU D201 (AI) (ET)
 SUMFW1113 SUMO SHIGE W1113 (AI) (ET)
SIRE: SMOFP0005 SUMO CATTLE CO HIRASHIGETAYASU P05
 SMOFC0125 SUMO CATTLE CO ITOSHIGENAMI C0125 (AI) (ET)
 SMOFF0212 SUMO CATTLE CO ITOSHIGENAMI F212
 SMOFC0223 SUMO CATTLE CO NAMI C223 (ET)
ANIMAL: SMOFS0467 SUMO CATTLE CO HIRASHIGETAYASU S467
 WKSFM0164 WORLD K'S MICHIFUKU
 SMOFF0154 SUMO CATTLE CO MICHIFUKU F154 (AI)
 SMOFC0016 SUMO CATTLE CO TANI C016 (AI) (ET)
DAM: SMOFQ0094 SUMO CATTLE CO CHIYOTAKE Q94 (AI) (ET)
 IMUFLT151 ITOZURUDOI TF151 (IMP USA)
 SMOFD0281 SUMO CATTLE CO DOI D281 (AI) (ET)
 FUJT0004 FUJI CHIYOTAKE 4 (AI) (ET)

NOTES: Sumo Hirashigetayasu S467 is ranked top 10% with carcase weight EBV of +41kgs, and is a son of Sumo Hirashigetayasu P05, a well balanced Sumo sire. Good growth traits in this bull, and free from all recessive genetic conditions. S467's dam, Sumo Chiyotake Q94, is a daughter of Sumo Michifuku F154, who has proven himself to be an industry leader with over 90% accuracy in marble score EBV (+2.3) and a top 1% marble fineness of +0.49.

PURCHASER:

PRICE:

	GL (Days)	BWT (KG)	200 (KG)	400 (KG)	600 (KG)	MCW (KG)	MILK (KG)	SS (CM)	CW (KG)	EMA (SQ CM)	RUMP (MM)	RBV (%)	MARBLE SCORE	FINENESS (%)
EBV's	+0.4	+3.0	+16	+26	+39	+48	-1	-0.5	+41	+0.4	-0.9	-0.2	+1.3	+0.32
ACC	55%	63%	66%	63%	62%	54%	53%	48%	60%	55%	56%	42%	57%	49%

WBI \$	SRI \$	FTI \$	F1 TI \$
+201	+191	+146	+125

LOT 23

SUMO ITOMICHI S431



BULL

IDENT: SMOFS0431
DOB: 25-11-2021 | **SEX:** M
REG. STATUS: Herdbook Registered
GRADE: Fullblood / Dehorned
COLOUR: Black
GENETIC STATUS: B3F, CHSF, CL16FU, F11F, IARSF



**NEGATIVE
FOR ALL
RECESSIVE
GENES**



PEDFB500 ITOMICHI J1158
 IMUFP0036 TF ITOMICHI 1/2 (IMP JAP)
 PEDFA464 DAI 2 KINTOU J337756
SIRE: SMOFP0141 SUMO CATTLE CO ITOMICHI P141 (AI) (ET)
 SMOFC0158 SUMO CATTLE CO ITOSHIGENAMI C0158 (AI) (ET)
 SMOFG0111 SUMO CATTLE CO NAMI G111
 SMOFC0074 SUMO CATTLE CO TANI C074 (AI) (ET)
ANIMAL: SMOFS0431 SUMO CATTLE CO ITOMICHI S431
 IMUFTQF148 ITOSHIGENAMI (IMP USA)
 SMOFC0158 SUMO CATTLE CO ITOSHIGENAMI C0158 (AI) (ET)
 SUMFU2208 SUMO MICHIFUKU U2208 (AI) (ET)
DAM: SMOFJ0473 SUMO CATTLE CO NAMI J473
 IMJFAJ2351 HIRASHIGETAYASU J2351 HONGEN (IMP JAP)
 SMOFE0137 SUMO CATTLE CO YASU E137 (AI) (ET)
 SUMFW1327 SUMO NAMI W1327 (AI) (ET)

NOTES: Free from all recessive genetic conditions, Sumo Itomichi S431 is ranked top 5% in carcase weight with an amazing C/W EBV of +57kgs. His sire, Sumo Itomichi P141 is a son of Itomichi 1/2 (modern Itozakura line), who brings strength in growth, milk, carcase weight and marbling, which is evident in S431's data. S431's dam, Sumo Nami J473, is a daughter of Sumo Itoshigenami C0158, who maintains balance across breeding values due to the presence of superior matriarch cow line TF Dai 2 Kintou 3 in the pedigree. C0158 has produced excellent carcase outcomes of: avg. M/S 7.3 and C/W 443kg over 12 analysed carcasses.

PURCHASER:

PRICE:

	GL (Days)	BWT (KG)	200 (KG)	400 (KG)	600 (KG)	MCW (KG)	MILK (KG)	SS (CM)	CW (KG)	EMA (SQ CM)	RUMP (MM)	RBV (%)	MARBLE SCORE	FINENESS (%)
EBV's	+1.5	+1.5	+13	+29	+41	+43	+2	+0.6	+57	+0.6	+0.9	-0.5	+1.5	+0.29
ACC	59%	66%	69%	66%	65%	57%	57%	52%	63%	59%	60%	46%	60%	53%

WBI \$	SRI \$	FTI \$	F1 TI \$
+209	+199	+185	+164

2021 BREED AVERAGE TABLE

	GL (Days)	BWT (KG)	200 (KG)	400 (KG)	600 (KG)	MCW (KG)	MILK (KG)	SS (CM)	CW (KG)	EMA (SQ CM)	RUMP (MM)	RBV (%)	MARBLE SCORE	FINENESS (%)
EBV's	+0.0	+1.1	+10	+17	+23	+23	+0	-0.2	+18	+2.2	-0.1	+0.2	+1.0	+0.18

WBI \$	SRI \$	FTI \$	F1 TI \$
+158	+158	+133	+121

LOT 24

SUMO HIRASHIGETAYASU S285



BULL

IDENT: SMOFS0285
DOB: 26-10-2021 | **SEX:** M
REG. STATUS: Herdbook Registered
GRADE: Fullblood / Dehorned
COLOUR: Black
GENETIC STATUS: B3F, CHSF, CL16FU, F11C, IARSF



IMJFAJ2351 HIRASHIGETAYASU J2351 HONGEN (IMP JAP)
 SMOFD0201 SUMO CATTLE CO HIRASHIGETAYASU D201 (AI) (ET)
 SUMFW1113 SUMO SHIGE W1113 (AI) (ET)
SIRE: SMOFP0005 SUMO CATTLE CO HIRASHIGETAYASU P05
 SMOFC0125 SUMO CATTLE CO ITOSHIGENAMI C0125 (AI) (ET)
 SMOFF0212 SUMO CATTLE CO ITOSHIGENAMI F212
 SMOFC0223 SUMO CATTLE CO NAMI C223 (ET)
ANIMAL: SMOFS0285 SUMO CATTLE CO HIRASHIGETAYASU S285
 TWAFR0007 TWA SHIKIKAN (IMP USA) (ET)
 SMOFD0233 SUMO CATTLE CO SHIKIKAN D233 (AI) (ET)
 SUMFW0079 SUMO NAMI W0079 (AI) (ET)
DAM: SMOFP0006 SUMO CATTLE CO KAN P06
 SMOFF0154 SUMO CATTLE CO MICHIFUKU F154 (AI)
 SMOFK0174 SUMO CATTLE CO FUKU K174
 SMOFE0071 SUMO CATTLE CO NAMI E071 (ET)

NOTES: Sumo Hirashigetayasu S285 is a well balanced son of Sumo Hirashigetayasu P05, achieving great growth, maternal traits and marbling. Data on the sire of P05, Sumo Hirashigetayasu D201, shows an average M/S 7.3 and C/W of 434kgs over 36 analysed progeny. This pedigree is packed with great carcase results - from the maternal side: Sumo Shikikan D233, a highly desired out-cross sire with proven carcase results of avg. M/S 7.5 and C/W 436kgs from 36 analysed carcasses, and Sumo Michifuku F154, an industry trait leader in both marble score and carcase weight.

PURCHASER:

PRICE:

	GL (Days)	BWT (KG)	200 (KG)	400 (KG)	600 (KG)	MCW (KG)	MILK (KG)	SS (CM)	CW (KG)	EMA (SQ CM)	RUMP (MM)	RBV (%)	MARBLE SCORE	FINENESS (%)
EBV's	-1.1	+1.3	+12	+22	+32	+41	+1	-0.9	+28	+2.4	-2.2	+0.4	+1.6	+0.32
ACC	50%	57%	60%	57%	56%	49%	48%	43%	54%	50%	51%	39%	52%	45%

WBI \$	SRI \$	FTI \$	F1 TI \$
+222	+219	+174	+157

LOT 25

SUMO SHIKIKAN S281



BULL

IDENT: SMOFS0281
DOB: 05-10-2021 | **SEX:** M
REG. STATUS: Herdbook Registered
GRADE: Fullblood / Dehorned
COLOUR: Black
GENETIC STATUS: B3F, CHSF, CL16FU, F11F, IARSF



**NEGATIVE
FOR ALL
RECESSIVE
GENES**



WKSFN2892 WORLD K'S TAKAZAKURA
 TWAFR0007 TWA SHIKIKAN (IMP USA) (ET)
 WKSFL0976 WORLD K'S SUZUTANI (FB1617)
SIRE: SMOFS0233 SUMO CATTLE CO SHIKIKAN D233 (AI) (ET)
 IMUFQTF148 ITOSHIGENAMI (IMP USA)
 SUMFW0079 SUMO NAMI W0079 (AI) (ET)
 SUMFU2209 SUMO F U2209 (AI) (ET)
ANIMAL: SMOFS0281 SUMO CATTLE CO SHIKIKAN S281 (AI)
 WKSFM0164 WORLD K'S MICHIFUKU
 SMOFF0154 SUMO CATTLE CO MICHIFUKU F154 (AI)
 SMOFC0016 SUMO CATTLE CO TANI C016 (AI) (ET)
DAM: SMOFK00166 SUMO CATTLE CO FUKU K166
 SUMFX0081 SUMO ITOSHIGENAMI X0081 (AI) (ET)
 SMOFD0108 SUMO CATTLE CO NAMI D108 (ET)
 SMOFW0076 SUMO DOI W0076 (AI) (ET)

NOTES: Sumo Shikikan S281 is a son of Sumo Shikikan D233, a highly desired out-cross sire who has proven carcase results of avg. M/S 7.6 and C/W of 436kg from 36 analysed carcasses. The sire D233, originates from a combination of two of the most influential foundation animals in the Australian Wagyu Herdbook - TF148 Itoshigenami and World K's Suzutani.

On the maternal side, Sumo Nami D108 has produced 2 steers with avg. marble score of 10 and carcase weight of 412kgs. D108 is a daughter of Sumo Wagyu's most awarded carcase performer: Sumo Itoshigenami X0081.

PURCHASER:

PRICE:

	GL (Days)	BWT (KG)	200 (KG)	400 (KG)	600 (KG)	MCW (KG)	MILK (KG)	SS (CM)	CW (KG)	EMA (SQ CM)	RUMP (MM)	RBV (%)	MARBLE SCORE	FINENESS (%)
EBV's	-0.8	+1.5	+9	+19	+20	+44	-2	-1.1	+9	+2.9	-3.6	+0.9	+1.6	+0.28
ACC	60%	65%	67%	65%	64%	59%	58%	54%	63%	60%	60%	50%	61%	54%

WBI \$	SRI \$	FTI \$	F1 TI \$
+207	+207	+155	+143

2021 BREED AVERAGE TABLE

	GL (Days)	BWT (KG)	200 (KG)	400 (KG)	600 (KG)	MCW (KG)	MILK (KG)	SS (CM)	CW (KG)	EMA (SQ CM)	RUMP (MM)	RBV (%)	MARBLE SCORE	FINENESS (%)
EBV's	+0.0	+1.1	+10	+17	+23	+23	+0	-0.2	+18	+2.2	-0.1	+0.2	+1.0	+0.18

WBI \$	SRI \$	FTI \$	F1 TI \$
+158	+158	+133	+121

LOT 26

SUMO MR MARBLE S265



BULL

IDENT: SMOFS0265
DOB: 20-08-2021 | **SEX:** M
REG. STATUS: Herdbook Registered
GRADE: Fullblood / Dehorned
COLOUR: Black
GENETIC STATUS: B3F, CHSF, CL16FU, F11F, IARSF



**NEGATIVE
FOR ALL
RECESSIVE
GENES**

WKSFM0139 WORLD K'S HARUKI 2 (FB1614)
WKSFP1593 WORLD K'S SHIGESHIGETANI 1593
WKSFL0976 WORLD K'S SUZUTANI (FB1617)
SIRE: GRSFK0483 GOORAMBAT MR MARBLE K483 (AI)
SUMFX0065 SUMO ITOSHIGENAMI X0065 (AI)
SMOF0175 SUMO CATTLE CO NAMI E175 (ET)
SMOFC0201 SUMO CATTLE CO TANI C201 (AI) (ET)
ANIMAL: SMOFS0265 SUMO CATTLE CO MR MARBLE S265 (AI)
PEDFB500 ITOMICHI J1158
IMUFP0036 TF ITOMICHI 1/2 (IMP USA)
PEDFA464 DAI 2 KINTOU J337756
DAM: SMOFP0264 SUMO CATTLE CO MICH P264 (AI) (ET)
SMOFF0154 SUMO CATTLE CO MICHIFUKU F154 (AI)
SMOFJ0206 SUMO CATTLE CO FUKU J206
SMOFO0228 SUMO CATTLE CO KAN D228 (AI) (ET)



NOTES: Sumo Mr Marble S265 is a son of Goorambat Mr Marble K483, who is the #1 highest ranking son of legendary foundation sire - Shigeshigetani, one of the most well rounded and consistent carcass sires. S265 has balance across all maternal traits, growth and marbling and is free from all recessive conditions.

Carcass data within this pedigree show: Sumo Kan D228, avg. M/S 10 and C/W 448kgs over 2 progeny, and Sumo Itoshigenami X065, avg. M/S 7.3 and C/W 411kgs over 6 analysed carcasses. Great pedigree backing in this bull.

	GL (Days)	BWT (KG)	200 (KG)	400 (KG)	600 (KG)	MCW (KG)	MILK (KG)	SS (CM)	CW (KG)	EMA (SQ CM)	RUMP (MM)	RBV (%)	MARBLE SCORE	FINENESS (%)
EBV's	+1.0	+2.9	+18	+32	+37	+36	+1	+0.2	+32	+2.0	+0.9	-0.2	+1.6	+0.20
ACC	63%	70%	72%	70%	69%	60%	60%	58%	66%	61%	62%	50%	63%	55%

PURCHASER:

PRICE:

WBI \$	SRI \$	FTI \$	F1 TI \$
+231	+226	+196	+176

LOT 27

SUMO SHIKIKAN S227



BULL

IDENT: SMOFS0227
DOB: 28-09-2021 | **SEX:** M
REG. STATUS: Herdbook Registered
GRADE: Fullblood / Dehorned
COLOUR: Black
GENETIC STATUS: B3F, CHSF, CL16FU, F11C, IARSF



WKSFN2892 WORLD K'S TAKAZAKURA
TWAFR0007 TWA SHIKIKAN (IMP USA) (ET)
WKSFL0976 WORLD K'S SUZUTANI (FB1617)
SIRE: SMOFD0233 SUMO CATTLE CO SHIKIKAN D233 (AI) (ET)
IMUQT0148 ITOSHIGENAMI (IMP USA)
SUMFW0079 SUMO NAMI W0079 (AI) (ET)
SUMFU2209 SUMO F U2209 (AI) (ET)
ANIMAL: SMOFS0227 SUMO CATTLE CO SHIKIKAN S227 (AI)
SMOFF0154 SUMO CATTLE CO MICHIFUKU F154 (AI)
SMOFK0181 SUMO CATTLE CO MICHIFUKU K181
SMOFC0068 SUMO CATTLE CO MICH C068 (AI) (ET)
DAM: SMOFP0010 SUMO CATTLE CO FUKU P10
SMOFF0154 SUMO CATTLE CO MICHIFUKU F154 (AI)
SMOFL00082 SUMO CATTLE CO MICHIFUKU L82
SMOFE0131 SUMO CATTLE CO NAMI E131 (ET)



NOTES: Sumo Shikikan S227 is loaded with marbling potential. Sired by Sumo Shikikan D233, a proven performer producing an average M/S 7.5 and C/W 436kg over 36 analysed carcasses. S227's pedigree has a generous combination of unsurpassed marbling animals including World K's Suzutani, TF148 Itoshigenami, Sumo Michifuku F154 and Sumo Itoshigenami X081.

S227's dam, Sumo Fuku P10, is sired for Sumo Michifuku K181, another consistent Sumo sire, achieving avg. M/S 8.5 and C/W of 390kg over 10 progeny.

	GL (Days)	BWT (KG)	200 (KG)	400 (KG)	600 (KG)	MCW (KG)	MILK (KG)	SS (CM)	CW (KG)	EMA (SQ CM)	RUMP (MM)	RBV (%)	MARBLE SCORE	FINENESS (%)
EBV's	-0.1	+0.8	+9	+16	+4	+19	-3	-1.4	-3	+0.5	-2.4	+0.1	+1.5	+0.28
ACC	63%	69%	71%	69%	68%	61%	60%	55%	66%	62%	63%	50%	64%	56%

PURCHASER:

PRICE:

WBI \$	SRI \$	FTI \$	F1 TI \$
+180	+195	+152	+151

2021 BREED AVERAGE TABLE

	GL (Days)	BWT (KG)	200 (KG)	400 (KG)	600 (KG)	MCW (KG)	MILK (KG)	SS (CM)	CW (KG)	EMA (SQ CM)	RUMP (MM)	RBV (%)	MARBLE SCORE	FINENESS (%)
EBV's	+0.0	+1.1	+10	+17	+23	+23	+0	-0.2	+18	+2.2	-0.1	+0.2	+1.0	+0.18

WBI \$	SRI \$	FTI \$	F1 TI \$
+158	+158	+133	+121

LOT 28

SUMO ITOSHIGENAMI S201



BULL

IDENT: SMOFS0201
DOB: 27-07-2021 | **SEX:** M
REG. STATUS: Herdbook Registered
GRADE: Fullblood / Dehorned
COLOUR: Black
GENETIC STATUS: B3F, CHSF, CL16FU, F11F, IARSF



**NEGATIVE
FOR ALL
RECESSIVE
GENES**



SMOFC0158 SUMO CATTLE CO ITOSHIGENAMI C0158 (AI) (ET)
 CCOFG0113 COATES ITOSHIGENAMI G113
 CCOFC0446 COATES TANI C446 (AI) (ET)
SIRE: SMOFQ0085 SUMO CATTLE CO ITOSHIGENAMI Q85 (AI) (ET)
 SMOFF0154 SUMO CATTLE CO MICHIFUKU F154 (AI)
 SMOFJ0206 SUMO CATTLE CO FUKU J206
 SMOFD0228 SUMO CATTLE CO KAN D228 (AI) (ET)
ANIMAL: SMOFS0201 SUMO CATTLE CO ITOSHIGENAMI S201 (AI) (ET)
 SMOFF0154 SUMO CATTLE CO MICHIFUKU F154 (AI)
 SMOFL00153 SUMO CATTLE CO MICHIFUKU L153
 SMOFE0071 SUMO CATTLE CO NAMI E071 (ET)
DAM: SMOFP0142 SUMO CATTLE CO FUKU P142
 WKSFM0139 WORLD K'S HARUKI 2 (FB1614)
 SMOFE0136 SUMO CATTLE CO RUKI E136 (AI) (ET)
 SUMFW1800 SUMO TANI W1800 (AI)

NOTES: A son of Sumo Itoshigenami Q85, Sumo Itoshigenami S201 is a good all-round bull with good growth, carcase weight and a marble score EBV of +1.6. This pedigree includes a double cross of Sumo elite sire - Sumo Michifuku F154 (avg. M/S 8 and C/W 449kg over 40 carcasses). The sire of Q85, Coates Itoshigenami G113, delivers proven performance, power and predictability to this bull.

Additional data: Sumo Nami E071 has produced a M/S 10 with C/W of 456kg over 1 carcase.

	GL (Days)	BWT (KG)	200 (KG)	400 (KG)	600 (KG)	MCW (KG)	MILK (KG)	SS (CM)	CW (KG)	EMA (SQ CM)	RUMP (MM)	RBV (%)	MARBLE SCORE	FINENESS (%)
EBV's	+0.5	+1.3	+11	+19	+30	+41	0	-0.4	+33	0.0	+0.5	-0.5	+1.6	+0.28
ACC	58%	65%	67%	65%	63%	54%	54%	49%	61%	56%	57%	42%	58%	49%

PURCHASER:

PRICE:

WBI \$	SRI \$	FTI \$	F1 TI \$
+193	+192	+158	+144

LOT 29

SUMO SHIKIKAN S241



BULL

IDENT: SMOFS0241
DOB: 17-10-2021 | **SEX:** M
REG. STATUS: Herdbook Registered
GRADE: Fullblood / Dehorned
COLOUR: Black
GENETIC STATUS: B3F, CHSF, CL16FU, F11F, IARSC



WKSFN2892 WORLD K'S TAKAZAKURA
 TWAFR0007 TWA SHIKIKAN (IMP USA) (ET)
 WKSFL0976 WORLD K'S SUZUTANI (FB1617)
SIRE: SMOFD0233 SUMO CATTLE CO SHIKIKAN D233 (AI) (ET)
 IMUFQTF148 ITOSHIGENAMI (IMP USA)
 SUMFW0079 SUMO NAMI W0079 (AI) (ET)
 SUMFU2209 SUMO F U2209 (AI) (ET)
ANIMAL: SMOFS0241 SUMO CATTLE CO SHIKIKAN S241 (AI)
 IMUFJTF40 TERUTANI J2494 TF40 (IMP JAP)
 IMUFR3258 TF TERUTANI 40/1 (IMP USA) (AI) (ET)
 PEDFA2453 TF DAI 2 KINNTOU 3
DAM: SMOFN0042 SUMO CATTLE CO TANI N42 (AI) (ET)
 WKSFM0139 WORLD K'S HARUKI 2 (FB1614)
 SMOFE0251 SUMO CATTLE CO RUKI E251 (AI) (ET)
 SUMFW0079 SUMO NAMI W0079 (AI) (ET)

NOTES: Another solid bull from elite sire: Sumo Shikikan D233. Sumo Shikikan S241 shows balance with growth, maternal traits and marbling EBV's and above average eye muscle area EBV (+3.2). The dam, Sumo Tani N42 is a daughter of one of the original sires imported by Sumo Wagyu from master breeder Shogo Takeda - Terutani 40/1. Terutani 40/1 has proven himself to be one of the true foundation sires of the Australian Wagyu Industry.

Recent data on Sumo Ruki E251 has shown an avg. M/S 7.5 and C/W 445kg over 4 analysed carcasses.

	GL (Days)	BWT (KG)	200 (KG)	400 (KG)	600 (KG)	MCW (KG)	MILK (KG)	SS (CM)	CW (KG)	EMA (SQ CM)	RUMP (MM)	RBV (%)	MARBLE SCORE	FINENESS (%)
EBV's	-2.2	-0.4	+12	+27	+25	+44	+2	+0.2	+16	+3.2	-3.3	+1.2	+1.3	+0.15
ACC	64%	70%	72%	70%	70%	64%	63%	57%	68%	65%	66%	54%	67%	59%

PURCHASER:

PRICE:

WBI \$	SRI \$	FTI \$	F1 TI \$
+219	+212	+180	+165

2021 BREED AVERAGE TABLE

	GL (Days)	BWT (KG)	200 (KG)	400 (KG)	600 (KG)	MCW (KG)	MILK (KG)	SS (CM)	CW (KG)	EMA (SQ CM)	RUMP (MM)	RBV (%)	MARBLE SCORE	FINENESS (%)
EBV's	+0.0	+1.1	+10	+17	+23	+23	+0	-0.2	+18	+2.2	-0.1	+0.2	+1.0	+0.18

WBI \$	SRI \$	FTI \$	F1 TI \$
+158	+158	+133	+121

LOT 30

SUMO ITOSHIGENAMI S313



BULL

IDENT: SMOFS0313
DOB: 06-11-2021 | **SEX:** M
REG. STATUS: Herdbook Registered
GRADE: Fullblood / Dehorned
COLOUR: Black
GENETIC STATUS: B3F, CHSF, CL16FU, F11F, IARSF



**NEGATIVE
FOR ALL
RECESSIVE
GENES**



IMUFQTF148 ITOSHIGENAMI (IMP USA)
SMOFC0151 SUMO CATTLE CO ITOSHIGENAMI C0151 (AI) (ET)
SUMFU2208 SUMO MICHIFUKU U2208 (AI) (ET)
SIRE: SMOFP0101 SUMO CATTLE CO ITOSHIGENAMI P101 (ET)
SMOFF0154 SUMO CATTLE CO MICHIFUKU F154 (AI)
SMOFJ0206 SUMO CATTLE CO FUKU J206
SMOFD0228 SUMO CATTLE CO KAN D228 (AI) (ET)
ANIMAL: SMOFS0313 SUMO CATTLE CO ITOSHIGENAMI S313
WKSFM0164 WORLD K'S MICHIFUKU
SMOFF0154 SUMO CATTLE CO MICHIFUKU F154 (AI)
SMOFC0016 SUMO CATTLE CO TANI C016 (AI) (ET)
DAM: SMOFL00052 SUMO CATTLE CO FUKU L52
IMJFAJ2351 HIRASHIGETAYASU J2351 HONGEN (IMP JAP)
SMOFD0226 SUMO CATTLE CO YASU D226 (AI) (ET)
SUMFW1216 SUMO KAN W1216 (AI) (ET)

NOTES: Sumo Itoshigenami S313 is free of all recessive genetic conditions, and is ranked top 10% with a SRI of +\$243 coupled with strong carcase weight and marbling. His sire, Sumo Itoshigenami P101 is a son of elite Sumo sire - Sumo Itoshigenami C0151, a proven carcase performer producing an avg. M/S 7.5 and C/W 427kg over 19 analysed carcasses. The dam, Sumo Fuku L52 is a daughter of elite sire - Sumo Michifuku F154, a proven carcase performer. Carcase data for Sumo Yasu D226 shows avg. M/S 8.6 and C/W 482kgs over 3 analysed carcasses.

PURCHASER:

PRICE:

	GL (Days)	BWT (KG)	200 (KG)	400 (KG)	600 (KG)	MCW (KG)	MILK (KG)	SS (CM)	CW (KG)	EMA (SQ CM)	RUMP (MM)	RBV (%)	MARBLE SCORE	FINENESS (%)
EBV's	+0.4	+3.4	+20	+39	+39	+42	-2	+0.2	+36	+3.1	-0.4	+0.6	+1.2	+0.26
ACC	59%	66%	69%	66%	65%	57%	57%	52%	63%	58%	59%	45%	60%	52%

WBI \$	SRI \$	FTI \$	F1 TI \$
+250	+243	+194	+170

LOT 31

SUMO ITOSHIGENAMI S315



BULL

IDENT: SMOFS0315
DOB: 09-11-2021 | **SEX:** M
REG. STATUS: Herdbook Registered
GRADE: Fullblood / Dehorned
COLOUR: Black
GENETIC STATUS: B3F, CHSF, CL16FU, F11F, IARSF



**NEGATIVE
FOR ALL
RECESSIVE
GENES**



PEDFA10632 SHIGESHIGENAMI J10632
IMUFQTF148 ITOSHIGENAMI (IMP USA)
PEDFA661 FUKUYUKI
SIRE: SMOFC0158 SUMO CATTLE CO ITOSHIGENAMI C0158 (AI) (ET)
WKSFM0164 WORLD K'S MICHIFUKU
SUMFU2208 SUMO MICHIFUKU U2208 (AI) (ET)
IMUFR3259 TF DAI 2 KINNTOU 35/3 (IMP USA) (ET)
ANIMAL: SMOFS0315 SUMO CATTLE CO ITOSHIGENAMI S315
IMUFN2127 TF KIKUHANA (IMP USA)
IMUFR3252 TF KIKUHANA 37/2 (IMP USA) (AI) (ET)
PEDFA5601 TF HIKOHIME 3/2
DAM: SMOFN0526 SUMO CATTLE CO HANA N26 (AI) (ET)
SMOFC0151 SUMO CATTLE CO ITOSHIGENAMI C0151 (AI) (ET)
SMOFH0340 SUMO CATTLE CO HAMI H340
SUMFW1113 SUMO SHIGE W1113 (AI) (ET)

NOTES: Sumo Itoshigenami S315 is free of all recessive conditions and is sired by Itoshigenami C0158 - the sire of Coates Itoshigenami G113, one of the highest ranked bulls in Australia. C0158 is a proven carcase performer and has produced excellent carcase results achieving an avg. M/S 7.3 and C/W 443kg over 12 analysed progeny. The sire, C0158 also maintains balance across breeding values due to the presence of superior matriarch cow line TF Dai 2 Kinntou 3 in the pedigree.

Additional data on the maternal side: Sumo Itoshigenami C0151 has produced avg. M/S 7.5 with avg. C/W 424kg over 29 carcasses.

PURCHASER:

PRICE:

	GL (Days)	BWT (KG)	200 (KG)	400 (KG)	600 (KG)	MCW (KG)	MILK (KG)	SS (CM)	CW (KG)	EMA (SQ CM)	RUMP (MM)	RBV (%)	MARBLE SCORE	FINENESS (%)
EBV's	+0.8	-0.2	+2	+1	-1	+4	-2	-1.2	+5	+2.0	+2.8	-1.4	+1.7	+0.33
ACC	62%	69%	71%	68%	68%	61%	60%	55%	66%	62%	63%	50%	64%	56%

WBI \$	SRI \$	FTI \$	F1 TI \$
+140	+168	+154	+160

2021 BREED AVERAGE TABLE

	GL (Days)	BWT (KG)	200 (KG)	400 (KG)	600 (KG)	MCW (KG)	MILK (KG)	SS (CM)	CW (KG)	EMA (SQ CM)	RUMP (MM)	RBV (%)	MARBLE SCORE	FINENESS (%)
EBV's	+0.0	+1.1	+10	+17	+23	+23	+0	-0.2	+18	+2.2	-0.1	+0.2	+1.0	+0.18

WBI \$	SRI \$	FTI \$	F1 TI \$
+158	+158	+133	+121

LOT 32

SUMO SHIKIKAN S347



BULL

IDENT: SMOFS0347
DOB: 04-11-2021 | **SEX:** M
REG. STATUS: Herdbook Registered
GRADE: Fullblood / Dehorned
COLOUR: Black
GENETIC STATUS: B3F, CHSF, CL16FU, F11C, IARSF



WKSFN2892 WORLD K'S TAKAZAKURA
 TWAFR0007 TWA SHIKIKAN (IMP USA) (ET)
 WKSFL0976 WORLD K'S SUZUTANI (FB1617)

SIRE: SMOFD0233 SUMO CATTLE CO SHIKIKAN D233 (AI) (ET)

IMUFQTF148 ITOSHIGENAMI (IMP USA)
 SUMFW0079 SUMO NAMI W0079 (AI) (ET)
 SUMFU2209 SUMO F U2209 (AI) (ET)

ANIMAL: SMOFS0347 SUMO CATTLE CO SHIKIKAN S347

IMJFAJ2351 HIRASHIGETAYASU J2351 HONGEN (IMP JAP)
 SMOFD0201 SUMO CATTLE CO HIRASHIGETAYASU D201 (AI) (ET)
 SUMFW1113 SUMO SHIGE W1113 (AI) (ET)

DAM: FINFL00214 FINCO YASU L214

IMUFR3258 TF TERUTANI 40/1 (IMP USA) (AI) (ET)
 SMOFD0061 SUMO CATTLE CO TANI D061 (AI) (ET)
 SUMFW1855 SUMO RUNO W1855 (AI) (ET)



NOTES: A son of Sumo Shikikan D233, Sumo Shikikan S347 shows balance with growth, maternal traits and marbling EBV's and a top 10% ranking with MCW EBV of +56kgs. Sumo Shikikan D233 originates from a combination of two of the most influential foundation animals in the Australian Wagyu Herdbook: TF148 Itoshigenami and World K's Suzutani. These foundation genetics have put a powerful stamp of quality carcase traits into their progeny, particularly in extensive marbling and eye muscle area. The dam, Finco Yasu L214 is a daughter of Sumo Hirashigetayasu D201 who has produced an avg. M/S 7 and C/W 443kg over 43 progeny.

PURCHASER:

PRICE:

	GL (Days)	BWT (KG)	200 (KG)	400 (KG)	600 (KG)	MCW (KG)	MILK (KG)	SS (CM)	CW (KG)	EMA (SQ CM)	RUMP (MM)	RBV (%)	MARBLE SCORE	FINENESS (%)
EBV's	-0.4	+3.5	+24	+35	+48	+56	+1	+0.3	+34	+1.5	-3.9	+0.8	+1.5	+0.25
ACC	62%	69%	71%	69%	68%	62%	60%	54%	66%	63%	63%	51%	65%	57%

WBI \$	SRI \$	FTI \$	F1 TI \$
+246	+227	+183	+154

LOT 33

SUMO TERUTANI S355



BULL

IDENT: SMOFS0355
DOB: 02-12-2021 | **SEX:** M
REG. STATUS: Herdbook Registered
GRADE: Fullblood / Dehorned
COLOUR: Black
GENETIC STATUS: B3F, CHSF, CL16FU, F11C, IARSF



IMUFJTF40 TERUTANI J2494 TF40 (IMP JAP)
 IMUFR3258 TF TERUTANI 40/1 (IMP USA) (AI) (ET)
 PEDFA2453 TF DAI 2 KINNTOU 3

SIRE: SMOFN0079 SUMO CATTLE CO TERUTANI N79 (AI) (ET)

TWAFR0007 TWA SHIKIKAN (IMP USA) (ET)
 SMOFD0253 SUMO CATTLE CO KAN D253 (AI) (ET)
 CCOFA0212 COATES NAMI A212

ANIMAL: SMOFS0355 SUMO CATTLE CO TERUTANI S355

PEDFA10632 SHIGESHIGENAMI J10632
 IMUFQTF148 ITOSHIGENAMI (IMP USA)
 PEDFA661 FUKUYUKI

DAM: SMOFD0082 SUMO CATTLE CO NAMI D082 (AI) (ET)

WKSFM0139 WORLD K'S HARUKI 2 (FB1614)
 SUMFW0069 SUMO RUKI W0069 (AI) (ET)
 SUMFT0808 SUMO YASU T808 (AI) (ET)



NOTES: Sumo Terutani S355 is a well balanced bull, sired by Sumo Terutani N79, a son of Terutani 40/1, a highly desired out-cross sire with proven carcase results averaging M/S 7.5 and C/W of 436kg over 36 analysed carcasses. S355's pedigree includes foundation animals: TF148 Itoshigenami and World K's Suzutani which puts a powerful stamp of quality on carcase traits.

Carcass data on Sumo Kan D253 shows M/S 10 with C/W 407kg over 1 progeny and Coates Nami A212, 1 steer with M/S 7 and 456kgs.

PURCHASER:

PRICE:

	GL (Days)	BWT (KG)	200 (KG)	400 (KG)	600 (KG)	MCW (KG)	MILK (KG)	SS (CM)	CW (KG)	EMA (SQ CM)	RUMP (MM)	RBV (%)	MARBLE SCORE	FINENESS (%)
EBV's	0.0	+0.8	+12	+18	+25	+10	+2	+0.4	+19	-1.9	+1.1	-1.0	+1.3	+0.15
ACC	58%	65%	68%	65%	65%	57%	57%	53%	63%	59%	60%	47%	60%	54%

WBI \$	SRI \$	FTI \$	F1 TI \$
+133	+132	+135	+124

2021 BREED AVERAGE TABLE

	GL (Days)	BWT (KG)	200 (KG)	400 (KG)	600 (KG)	MCW (KG)	MILK (KG)	SS (CM)	CW (KG)	EMA (SQ CM)	RUMP (MM)	RBV (%)	MARBLE SCORE	FINENESS (%)
EBV's	+0.0	+1.1	+10	+17	+23	+23	+0	-0.2	+18	+2.2	-0.1	+0.2	+1.0	+0.18

WBI \$	SRI \$	FTI \$	F1 TI \$
+158	+158	+133	+121

LOT 34

SUMO HIRASHIGETAYASU S471



BULL

IDENT: SMOFS0471
DOB: 28-12-2021 | **SEX:** M
REG. STATUS: Herdbook Registered
GRADE: Fullblood / Dehorned
COLOUR: Black
GENETIC STATUS: B3F, CHSF, CL16FU, F11C, IARSC



IMJFAJ2351 HIRASHIGETAYASU J2351 HONGEN (IMP JAP)
 SMOFD0201 SUMO CATTLE CO HIRASHIGETAYASU D201 (AI) (ET)
 SUMFW1113 SUMO SHIGE W1113 (AI) (ET)
SIRE: SMOFP0005 SUMO CATTLE CO HIRASHIGETAYASU P05
 SMOFC0125 SUMO CATTLE CO ITOSHIGENAMI C0125 (AI) (ET)
 SMOFF0212 SUMO CATTLE CO ITOSHIGENAMI F212
 SMOFC0223 SUMO CATTLE CO NAMI C223 (ET)
ANIMAL: SMOFS0471 SUMO CATTLE CO HIRASHIGETAYASU S471
 IMUFQTF148 ITOSHIGENAMI (IMP USA)
 SUMFX0065 SUMO ITOSHIGENAMI X0065 (AI)
 SUMFU2184 SUMO KANE U2184 (AI) (ET)
DAM: SMOFP0504 SUMO CATTLE CO NAMI P504 (AI) (ET)
 IMUFLT151 ITOZURUDOI TF151 (IMP USA)
 SMOFD0260 SUMO CATTLE CO DOI D260 (AI) (ET)
 FUJFT0004 FUJI CHIYOTAKE 4 (AI) (ET)



NOTES: Sumo Hirashigetayasu S471 is ranked top 10% with carcase weight EBV of +46kgs, and top 10% SRI of +\$238. His pedigree includes such greats as: TF148 Itoshigenami - who is considered to be one of the most influential and consistent marbling foundation sires of the Australian Wagyu Industry, and TF151 Itozurudoi who imparts good growth and maternal traits to progeny. The dam, Sumo Nami P504 is a daughter of Sumo Itoshigenami X0065, who has produced 3 carcasses with an average M/S of 7.3 and C/W of 411kgs.

PURCHASER:

PRICE:

	GL (Days)	BWT (KG)	200 (KG)	400 (KG)	600 (KG)	MCW (KG)	MILK (KG)	SS (CM)	CW (KG)	EMA (SQ CM)	RUMP (MM)	RBV (%)	MARBLE SCORE	FINENESS (%)
EBV's	-0.6	+2.5	+19	+32	+49	+46	+1	-0.3	+46	+3.1	+1.0	+0.1	+1.4	+0.28
ACC	55%	64%	67%	64%	63%	54%	54%	48%	60%	56%	57%	42%	58%	49%

WBI \$	SRI \$	FTI \$	F1 TI \$
+248	+238	+187	+160

LOT 35

SUMO ITOSHIGENAMI 22T015



BULL

IDENT: SMOF22T0015
DOB: 05-03-2022 | **SEX:** M
REG. STATUS: Herdbook Registered
GRADE: Fullblood / Dehorned
COLOUR: Black
GENETIC STATUS: B3F, CHSF, CL16FU, F11F, IARSC



**NEGATIVE
FOR ALL
RECESSIVE
GENES**

SMOFC0158 SUMO CATTLE CO ITOSHIGENAMI C0158 (AI) (ET)
 CCOFG0113 COATES ITOSHIGENAMI G113
 CCOFC0446 COATES TANI C446 (AI) (ET)
SIRE: SMOFQ0085 SUMO CATTLE CO ITOSHIGENAMI Q85 (AI) (ET)
 SMOFF0154 SUMO CATTLE CO MICHIFUKU F154 (AI)
 SMOFJ0206 SUMO CATTLE CO FUKU J206
 SMOFD0228 SUMO CATTLE CO KAN D228 (AI) (ET)
ANIMAL: SMOF22T0015 SUMO CATTLE CO ITOSHIGENAMI 22T015 (AI) (ET)
 IMUFJTF40 TERUTANI J2494 TF40 (IMP JAP)
 IMUFR3258 TF TERUTANI 40/1 (IMP USA) (AI) (ET)
 PEDFA2453 TF DAI 2 KINNTOU 3
DAM: SMOFC0135 SUMO CATTLE CO TANI C135 (AI) (ET)
 WKSFM0139 WORLD K'S HARUKI 2 (FB1614)
 SUMFU2149 SUMO RUKI U2149 (AI) (ET)
 IMUFR3243 TF AIZAKURA 26/2 (IMP USA) (ET)



NOTES: Sumo Itoshigenami 22T015 is a son of Sumo Itoshigenami Q85. Q85 delivers Wagyu breeders the perfect balance in both high marble score (+2.3) and carcase weight (+46kgs) performance traits. Achieving high rankings on all four Wagyu Breeder indexes, Q85 is the son of Australian super sire: Coates Itoshigenami G113 who is the #1 highest ranked M/S and SRI bull in Australia. 22T015's dam, Sumo Tani C135 has produced 1 carcase result of M/S 8 and C/W of 483kgs, and is a daughter of Terutani 40/1, one of the original sires imported by Sumo Wagyu.

PURCHASER:

PRICE:

	GL (Days)	BWT (KG)	200 (KG)	400 (KG)	600 (KG)	MCW (KG)	MILK (KG)	SS (CM)	CW (KG)	EMA (SQ CM)	RUMP (MM)	RBV (%)	MARBLE SCORE	FINENESS (%)
EBV's	-0.9	+2.4	+24	+42	+58	+61	+3	+1.1	+66	+0.2	-1.7	+0.3	+1.5	+0.27
ACC	61%	67%	70%	67%	66%	58%	58%	54%	64%	59%	60%	47%	61%	53%

WBI \$	SRI \$	FTI \$	F1 TI \$
+259	+238	+209	+176

2021 BREED AVERAGE TABLE

	GL (Days)	BWT (KG)	200 (KG)	400 (KG)	600 (KG)	MCW (KG)	MILK (KG)	SS (CM)	CW (KG)	EMA (SQ CM)	RUMP (MM)	RBV (%)	MARBLE SCORE	FINENESS (%)
EBV's	+0.0	+1.1	+10	+17	+23	+23	+0	-0.2	+18	+2.2	-0.1	+0.2	+1.0	+0.18

WBI \$	SRI \$	FTI \$	F1 TI \$
+158	+158	+133	+121

LOT 36

SUMO ITOSHIGENAMI 22T025



BULL

IDENT: SMOF22T0025
DOB: 07-03-2022 | **SEX:** M
REG. STATUS: Herdbook Registered
GRADE: Fullblood / Dehorned
COLOUR: Black
GENETIC STATUS: B3F, CHSF, CL16FU, F11F, IARSF



**NEGATIVE
FOR ALL
RECESSIVE
GENES**



SMOFC0158 SUMO CATTLE CO ITOSHIGENAMI C0158 (AI) (ET)
 CCOFG0113 COATES ITOSHIGENAMI G113
 CCOFC0446 COATES TANI C446 (AI) (ET)
SIRE: SMOFQ0085 SUMO CATTLE CO ITOSHIGENAMI Q85 (AI) (ET)
 SMOFF0154 SUMO CATTLE CO MICHIFUKU F154 (AI)
 SMOFJ0206 SUMO CATTLE CO FUKU J206
 SMOFD0228 SUMO CATTLE CO KAN D228 (AI) (ET)
ANIMAL: SMOF22T0025 SUMO CATTLE CO ITOSHIGENAMI 22T025 (AI) (ET)
 IMUFJTF40 TERUTANI J2494 TF40 (IMP JAP)
 IMUFR3258 TF TERUTANI 40/1 (IMP USA) (AI) (ET)
 PEDFA2453 TF DAI 2 KINNTOU 3
DAM: SMOFC0135 SUMO CATTLE CO TANI C135 (AI) (ET)
 WKSFM0139 WORLD K'S HARUKI 2 (FB1614)
 SUMFU2149 SUMO RUKI U2149 (AI) (ET)
 IMUFR3243 TF AIZAKURA 26/2 (IMP USA) (ET)

NOTES: A full brother to Sumo Itoshigenami 22T0015, and free of all recessive genetic conditions. Sired by Sumo Itoshigenami Q85, and delivers Wagyu breeders the perfect balance in both high marble score (+2.3) and carcass weight (+46kgs) performance traits. 22T025's dam, Sumo Tani C135 has produced 1 carcass result of M/S 8 and C/W of 483kgs, and is a daughter of Terutani 40/1, one of the original sires imported by Sumo Wagyu.

Additional carcass data: Sumo Kan D228, has produced avg. M/S 10 and C/W 448kg over 2 analysed carcasses.

	GL (Days)	BWT (KG)	200 (KG)	400 (KG)	600 (KG)	MCW (KG)	MILK (KG)	SS (CM)	CW (KG)	EMA (SQ CM)	RUMP (MM)	RBV (%)	MARBLE SCORE	FINENESS (%)
EBV's	-1.0	+2.2	+24	+45	+65	+65	+3	+1.3	+74	-0.2	-1.3	+0.4	+1.5	+0.25
ACC	62%	68%	70%	68%	67%	59%	59%	54%	65%	60%	61%	47%	62%	54%

PURCHASER:

PRICE:

WBI \$	SRI \$	FTI \$	F1 TI \$
+270	+244	+212	+176

LOT 37

SUMO ITOZURUDOI 22T081



BULL

IDENT: SMOF22T0081
DOB: 06-03-2022 | **SEX:** M
REG. STATUS: Herdbook Registered
GRADE: Fullblood / Dehorned
COLOUR: Black
GENETIC STATUS: B3F, CHSF, CL16FU, F11F, IARSC



PEDFAJ1081 ITOKITATSURU J1081
 IMUFLT151 ITOZURUDOI TF151 (IMP USA)
 PEDFAJ433313 YASUHIIME J433313
SIRE: SMOFN0543 SUMO CATTLE CO ITOZURUDOI N543 (AI) (ET)
 IMUFR3258 TF TERUTANI 40/1 (IMP USA) (AI) (ET)
 CCOFE0066 COATES TANI E066 (AI) (ET)
 FUJFT0711 FUJI CHIYOTAKE 711 (AI) (ET)
ANIMAL: SMOF22T0081 SUMO CATTLE CO ITOZURUDOI 22T081 (ET)
 IMUFQTF148 ITOSHIGENAMI (IMP USA)
 SMOFC0158 SUMO CATTLE CO ITOSHIGENAMI C0158 (AI) (ET)
 SUMFU2208 SUMO MICHIFUKU U2208 (AI)
DAM: SMOFG0172 SUMO CATTLE CO NAMI G172
 IMUFQTF148 ITOSHIGENAMI (IMP USA)
 SUMFW0079 SUMO NAMI W0079 (AI) (ET)
 SUMFU2209 SUMO F U2209 (AI) (ET)

NOTES: Great opportunity -Sumo Itozurudoi 22T081 is a grandson of highly sought after foundation sire - TF151 Itozurudoi. The main attraction with TF Itozurudoi progeny is in their ability to produce both effective feeder production along with strong maternal development. This is reflected in the data for 22T081 who boasts great balance across all maternal traits - milk (+4) and carcass weight (+63kgs). 22T081's dam, Sumo Nami G172, is sired by proven carcass performer: Sumo Itoshigenami C0158, who imparts additional balance across all breeding values.

	GL (Days)	BWT (KG)	200 (KG)	400 (KG)	600 (KG)	MCW (KG)	MILK (KG)	SS (CM)	CW (KG)	EMA (SQ CM)	RUMP (MM)	RBV (%)	MARBLE SCORE	FINENESS (%)
EBV's	0.0	+3.0	+20	+39	+57	+57	+4	+1.0	+63	+1.8	+1.0	0.0	+1.3	+0.34
ACC	60%	67%	69%	67%	66%	58%	58%	53%	64%	61%	61%	48%	62%	55%

PURCHASER:

PRICE:

WBI \$	SRI \$	FTI \$	F1 TI \$
+242	+221	+197	+164

2021 BREED AVERAGE TABLE

	GL (Days)	BWT (KG)	200 (KG)	400 (KG)	600 (KG)	MCW (KG)	MILK (KG)	SS (CM)	CW (KG)	EMA (SQ CM)	RUMP (MM)	RBV (%)	MARBLE SCORE	FINENESS (%)
EBV's	+0.0	+1.1	+10	+17	+23	+23	+0	-0.2	+18	+2.2	-0.1	+0.2	+1.0	+0.18

WBI \$	SRI \$	FTI \$	F1 TI \$
+158	+158	+133	+121

LOT 38

SUMO HIRASHIGETAYASU S495



BULL

IDENT: **SMOFS0495**
 DOB: 31-12-2021 | SEX: M
 REG. STATUS: Herdbook Registered
 GRADE: Fullblood / Dehorned
 COLOUR: Black
 GENETIC STATUS: **B3F, CHSF, CL16FU, F11C, IARSF**



IMJFAJ2351 HIRASHIGETAYASU J2351 HONGEN (IMP JAP)
 SMOFD0201 SUMO CATTLE CO HIRASHIGETAYASU D201 (AI) (ET)
 SUMFW1113 SUMO SHIGE W1113 (AI) (ET)
SIRE: SMOFP0005 SUMO CATTLE CO HIRASHIGETAYASU P05
 SMOFC0125 SUMO CATTLE CO ITOSHIGENAMI C0125 (AI) (ET)
 SMOFF0212 SUMO CATTLE CO ITOSHIGENAMI F212
 SMOFC0223 SUMO CATTLE CO NAMI C223 (ET)
ANIMAL: SMOFS0495 SUMO CATTLE CO HIRASHIGETAYASU S495
 SMOFF0154 SUMO CATTLE CO MICHIFUKU F154 (AI)
 SMOFL00153 SUMO CATTLE CO MICHIFUKU L153
 SMOFE0071 SUMO CATTLE CO NAMI E071 (ET)
DAM: SMOFP0748 SUMO CATTLE CO FUKU P748 (AI)
 SMOFD0233 SUMO CATTLE CO SHIKIKAN D233 (AI) (ET)
 SMOFH0051 SUMO CATTLE CO KAN H051
 SUMFW0961 SUMO TANI W0961 (AI) (ET)

NOTES: Sumo Hirashigetayasu S495 is stacked with an elite pedigree of: Sumo Michifuku F154 (avg. M/S 8 and C/W 449kg over 40 carcasses) and Sumo Shikikan D233 (avg. M/S 7.5 and C/W 436kg over 36 carcasses). S495 boasts a top 15% carcass weight of +40kgs and good growth EBV's including Milk (+1). The sire of P05, Sumo Hirashigetayasu D201, shows an average M/S 7.3 and C/W of 434kgs over 36 analysed progeny.

PURCHASER:

PRICE:

	GL (Days)	BWT (KG)	200 (KG)	400 (KG)	600 (KG)	MCW (KG)	MILK (KG)	SS (CM)	CW (KG)	EMA (SQ CM)	RUMP (MM)	RBV (%)	MARBLE SCORE	FINENESS (%)
EBV's	+0.2	+2.2	+14	+26	+44	+40	+1	0.0	+40	+1.7	-2.6	+0.6	+1.0	+0.22
ACC	54%	63%	66%	63%	62%	52%	51%	45%	59%	54%	55%	39%	56%	47%

WBI \$	SRI \$	FTI \$	F1 TI \$
+193	+177	+145	+120

2021 BREED AVERAGE TABLE

	GL (Days)	BWT (KG)	200 (KG)	400 (KG)	600 (KG)	MCW (KG)	MILK (KG)	SS (CM)	CW (KG)	EMA (SQ CM)	RUMP (MM)	RBV (%)	MARBLE SCORE	FINENESS (%)
EBV's	-0.1	+1.1	+10	+17	+23	+23	+0	-0.2	+18	+2.1	-0.1	+0.2	+1.1	+0.18

WBI \$	SRI \$	FTI \$	F1 TI \$
+159	+158	+134	+121

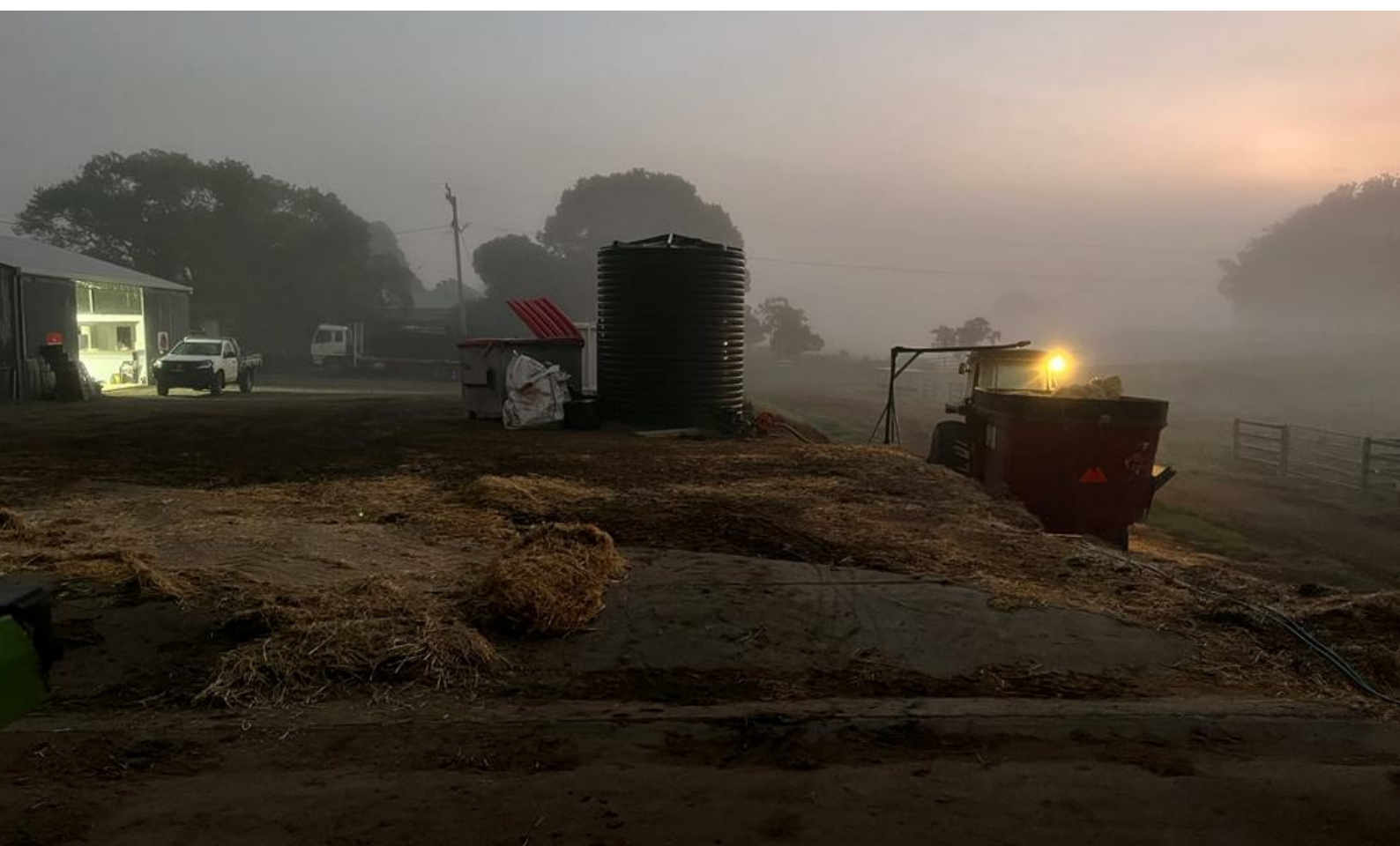



“Manildra stockfeed is a high quality product that is safe to use. The business is great to deal with.

The results seen in our cattle speak for themselves.

Eric Fraser
Sumo Wagyu Manager”

STOCKFEED@MANILDRA.COM.AU

SOUTHERN NSW: AMANDA SAXTON - 0421 825 216

RIVERINA & VIC: ANDREW LLOYD - 0408 775 204

NTH NSW & QLD: NATHAN KRUIDENIER - 0400 771 527

LOT 39

SUMO MICHIFUKU P173



SEMEN - 5 Straws

IDENT: SMOFP0173
DOB: 27-11-18 | **SEX:** M
REG. STATUS: Herdbook Registered
GRADE: Fullblood / Dehorned
COLOUR: Black
GENETIC STATUS: B3F, CHSF, CL16FU, F11F, IARSF

**NEGATIVE
FOR ALL
RECESSIVE
GENES**

PEDFA201 MONJIRO J11550
WKSFM0164 WORLD K'S MICHIFUKU
PEDFA215 MICHICO J655635 (AI)
SIRE: SMOFF0154 SUMO CATTLE CO MICHIFUKU F154 (AI)
IMUFR3258 TF TERUTANI 40/1 (IMP USA) (AI) (ET)
SMOFC0016 SUMO CATTLE CO TANI C016 (AI) (ET)
IMUFR3256 TF HIKOHIME 34/3 (IMP USA) (ET)
ANIMAL: SMOFP0173 SUMO CATTLE CO MICHIFUKU P173 (AI) (ET)
IMUFTQF148 ITOSHIGENAMI (IMP USA)
SUMFX0065 SUMO ITOSHIGENAMI X0065 (AI)
SUMFU2184 SUMO KANE U2184 (AI) (ET)
DAM: CCOFE0155 COATES NAMI E155 (ET)
IMUFN2127 TF KIKUHANA (IMP USA)
IMUFR3232 TF HIKOHIME 34/1 (IMP USA) (ET)
PEDFA5601 TF HIKOHIME 3/2



**5
STRAWS**

EXPORT QUALIFIED TO USA, CANADA, BRAZIL, PARAGUAY, ARGENTINA and NEW ZEALAND.

NOTES: Sumo Michifuku P173 has been highlighted as one of the highest Marble Score ranked sons of champion sire: Sumo Michifuku F154. P173 boasts impressive marble score (top 1% +3.1, marble fineness (top 1% +0.54) carcass weight, growth and eye muscle area performance traits. P173's dam: E155 is another one of Sumo's flush superstars - this deep bodied cow maintains a beautiful phenotype with flat back and huge frame at 700kg. E155 has also proven her carcass capabilities, recording a M/S 10 and C/W 447kg on 1 carcass.

With remarkable stature that has to be seen to be believed, P173 has been noted as a star of his generation, and a bull of the future!

PURCHASER:

PRICE:

	GL (Days)	BWT (KG)	200 (KG)	400 (KG)	600 (KG)	MCW (KG)	MILK (KG)	SS (CM)	CW (KG)	EMA (SQ CM)	RUMP (MM)	RBV (%)	MARBLE SCORE	FINENESS (%)
EBV's	+1.4	+3.6	+14	+26	+41	+45	0	-0.8	+42	+1.9	-1.8	-0.4	+3.1	+0.54
ACC	66%	71%	73%	71%	71%	65%	65%	61%	69%	65%	66%	55%	67%	59%

WBI \$	SRI \$	FTI \$	F1 TI \$
+269	+274	+245	+223

LOT 40

SUMO MICHIFUKU P647



SEMEN - 5 Straws

IDENT: SMOFP0647
DOB: 05-06-2018 | **SEX:** M
REG. STATUS: Herdbook Registered
GRADE: Fullblood / Dehorned
COLOUR: Black
GENETIC STATUS: B3F, CHSF, CL16F, F11F, IARSF

**NEGATIVE
FOR ALL
RECESSIVE
GENES**

PEDFA201 MONJIRO J11550
WKSFM0164 WORLD K'S MICHIFUKU
PEDFA215 MICHICO J655635 (AI)
SIRE: SMOFF0126 SUMO CATTLE CO MICHIFUKU F126 (AI)
IMUFN2294 TF ITOHANA 2 (IMP USA)
SMOFC0152 SUMO CATTLE CO HANA C152 (AI) (ET)
SUMFU2208 SUMO MICHIFUKU U2208 (AI) (ET)
ANIMAL: SMOFP0647 SUMO CATTLE CO MICHIFUKU P647 (AI) (ET)
PEDFA10632 SHIGESHIGENAMI J10632
IMUFTQF148 ITOSHIGENAMI (IMP USA)
PEDFA661 FUKUYUKI
DAM: CCOFD0220 COATES NAMI D220 (AI) (ET)
WKSFM0139 WORLD K'S HARUKI 2 (FB1614)
SUMFW0061 SUMO RUKI W0061 (AI) (ET)
SUMFT0808 SUMO YASU T808 (AI) (ET)



**5
STRAWS**

EXPORT QUALIFIED TO USA, CANADA, BRAZIL, PARAGUAY, ARGENTINA and NEW ZEALAND.

NOTES: Sumo Michifuku P647 has been identified as the highest Marble Score ranked son of sire: Sumo Michifuku F126. Feedlots are raving about recent carcass data from proven performer F126, who has recorded an Avg. M/S 8.3 and carcass weight of 436kg on 55 carcass progeny. This same mating (F126 x D220) has produced average M/S 10 and 429kg - proven genetics.

P647's dam: Sumo Nami D220 is one of Sumo Wagyu's most consistent and valuable flush cows, who has also proven her carcass potential recording two M/S 10 progeny. Sumo Michifuku P647 presents a recessive free opportunity to dramatically increase marble score (+2.6), carcass weight and milk in resulting progeny.

PURCHASER:

PRICE:

	GL (Days)	BWT (KG)	200 (KG)	400 (KG)	600 (KG)	MCW (KG)	MILK (KG)	SS (CM)	CW (KG)	EMA (SQ CM)	RUMP (MM)	RBV (%)	MARBLE SCORE	FINENESS (%)
EBV's	+0.7	+1.4	+1	+4	+14	+28	0	-1.6	+23	+8.4	+0.7	0.0	+2.6	+0.43
ACC	67%	72%	74%	72%	72%	67%	66%	64%	70%	67%	67%	57%	68%	61%

WBI \$	SRI \$	FTI \$	F1 TI \$
+233	+257	+222	+217

2021 BREED AVERAGE TABLE

	GL (Days)	BWT (KG)	200 (KG)	400 (KG)	600 (KG)	MCW (KG)	MILK (KG)	SS (CM)	CW (KG)	EMA (SQ CM)	RUMP (MM)	RBV (%)	MARBLE SCORE	FINENESS (%)
EBV's	+0.0	+1.1	+10	+17	+23	+23	+0	-0.2	+18	+2.2	-0.1	+0.2	+1.0	+0.18

WBI \$	SRI \$	FTI \$	F1 TI \$
+158	+158	+133	+121

LOT 41 SUMO MONJIRO Q51



SEMEN - 5 Straws

IDENT: SMOFQ0051
DOB: 12-02-2019 | **SEX:** M
REG. STATUS: Herdbook Registered
GRADE: Fullblood / Dehorned
COLOUR: Black
GENETIC STATUS: B3F, CHSF, CL16FU, F11F, IARSF

**NEGATIVE
FOR ALL
RECESSIVE
GENES**

PEDFA201 MONJIRO J11550
WKSFM0164 WORLD K'S MICHIFUKU
PEDFA215 MICHIO J655635 (AI)
Sire: SMOF0154 SUMO CATTLE CO MICHIFUKU F154 (AI)
IMUFR3258 TF TERUTANI 40/1 (IMP USA) (AI) (ET)
SMOFC0016 SUMO CATTLE CO TANI C016 (AI) (ET)
IMUFR3256 TF HIKOHIME 34/3 (IMP USA) (ET)
Animal: SMOFQ0051 SUMO CATTLE CO MONJIRO Q51 (AI)
WKSFM0164 WORLD K'S MICHIFUKU
SMOFG0003 SUMO CATTLE CO MICHIFUKU G003 (AI)
SMOFO0074 SUMO CATTLE CO NAMI D074 (AI) (ET)
Dam: SMOFL00074 SUMO CATTLE CO FUKU L74
WKSFM0139 WORLD K'S HARUKI 2 (FB1614)
CCOFC0430 COATES RUKI C430 (AI) (ET)
SUMFV2358 SUMO TANI V2358 (AI) (ET)



**5
STRAWS**

EXPORT QUALIFIED TO USA, CANADA, BRAZIL, ARGENTINA, PARAGUAY, SOUTH AFRICA, and NEW ZEALAND.

NOTES: Q51: Sumo Monjiro Q51 delivers powerhouse carcass performance with top 1% rankings in both carcass weight (+69kgs) and maternal growth (+88kgs) EBV's along with excellent marble score (+2.0) potential. Q51's pedigree is a perfect example of counterbalancing carcass and maternal performance traits. The inclusion of some of the most phenotypically outstanding and genomically consistent high performing cow families in the Sumo Wagyu herd (Hikohime 34/3 and Dai 2 Kinntou 3) along with a high predictability in marbling from sire Sumo Michifuku F154, Q51 easily achieves great ranking across all four Wagyu Breeder indexes.

PURCHASER:

PRICE:

	GL (Days)	BWT (KG)	200 (KG)	400 (KG)	600 (KG)	MCW (KG)	MILK (KG)	SS (CM)	CW (KG)	EMA (SQ CM)	RUMP (MM)	RBV (%)	MARBLE SCORE	FINENESS (%)
EBV's	+0.4	+5.6	+29	+52	+72	+88	-4	+0.4	+69	+1.1	-0.6	-0.1	+2.0	+0.42
ACC	65%	72%	73%	71%	70%	64%	63%	60%	68%	64%	65%	53%	66%	58%

WBI \$	SRI \$	FTI \$	F1 TI \$
+328	+307	+242	+199

LOT 42 DOOR KEY P0158



SEMEN - 5 Straws

IDENT: LSRFP0158
DOB: 10-08-18 | **SEX:** M
REG. STATUS: Herdbook Registered
GRADE: Fullblood / Dehorned
COLOUR: Black
GENETIC STATUS: B3F, CHSF, CL16F, F11F, IARSF

**NEGATIVE
FOR ALL
RECESSIVE
GENES**

PEDFA10632 SHIGESHIGENAMI J10632
IMUFQTF148 ITOSHIGENAMI (IMP USA)
PEDFA661 FUKUYUKI
Sire: LDFD12558 LONGFORD MR AWESOME (AI) (ET)
IMUFQTF147 ITOSHIGEFUJI (IMP USA)
LDFDZ0570 LONGFORD LDFB570 (AI) (ET)
LDFDV0078 LONGFORD 0078 (AI) (ET)
Animal: LSRFP0158 DOOR KEY P0158 (ET)
IMJFAJ2810 KITATERUYASUDO J2810 HONGEN (IMP JAP)
BDWFO408 MACQUARIE WAGYU Y408 (AI) (ET)
TWAFU0561 TWA F U561 (AI) (ET)
Dam: LSRFM0244 DOOR KEY M0244 (AI) (ET)
AACFC0650 WESTHOLME KITAIONAMI (AI) (ET)
LSRFJ0213 DOOR KEY J213 (AI)
LSRFE0142 DOOR KEY F E142 (AI)



**5
STRAWS**

EXPORT QUALIFIED TO USA, CANADA, BRAZIL, ARGENTINA, PARAGUAY, SOUTH AFRICA and NEW ZEALAND.

NOTES: Door Key P158 is an outstanding son of the proven high performing sire: Longford Mr Awesome, winner of the AWA and Stockyard Kerwee Feedlot Sires Progeny Test and Net Feed Intake Awards 2021. Mr Awesome's Top 1% Marble Score and SRI Breedplan rankings are well supported with over 94% accuracy in M/S EBV of +2.9 (59 carcass progeny). Sumo Wagyu selected Door Key P158 due to his high marbling potential. P158's pedigree is backed up with proven carcass performance from the material sire: Macquarie Wagyu Y408 who boasts a +2.3 M/S EBV with over 94% accuracy (62 carcass progeny). Unique opportunity to secure a first release of semen from this bull.

PURCHASER:

PRICE:

	GL (Days)	BWT (KG)	200 (KG)	400 (KG)	600 (KG)	MCW (KG)	MILK (KG)	SS (CM)	CW (KG)	EMA (SQ CM)	RUMP (MM)	RBV (%)	MARBLE SCORE	FINENESS (%)
EBV's	-1.0	-0.9	+11	+11	+15	+6	-3	+0.2	-3	+1.6	+3.5	-0.6	+2.3	+0.19
ACC	68%	89%	87%	84%	83%	72%	66%	66%	75%	70%	70%	64%	69%	62%

WBI \$	SRI \$	FTI \$	F1 TI \$
+203	+225	+202	+198

2021 BREED AVERAGE TABLE

	GL (Days)	BWT (KG)	200 (KG)	400 (KG)	600 (KG)	MCW (KG)	MILK (KG)	SS (CM)	CW (KG)	EMA (SQ CM)	RUMP (MM)	RBV (%)	MARBLE SCORE	FINENESS (%)
EBV's	+0.0	+1.1	+10	+17	+23	+23	+0	-0.2	+18	+2.2	-0.1	+0.2	+1.0	+0.18

WBI \$	SRI \$	FTI \$	F1 TI \$
+158	+158	+133	+121

LOT 43

SMOFK0136 x SMOFQ0051



2 EXPORT Embryos

GRADE: FULLBLOOD
SIRE GENETICS: B3F, CHSF, CL16FU, F11F, IARSF
DAM GENETICS: B3F, CHSF, CL16F, F11C, F13F, IARSFU
STORED AT: Total Livestock Genetics, Victoria, AUS
 and Brushy Creek Custom Sires, Texas, USA



EXPORT QUALIFIED | SMOFQ0051 SMOFK0136
 QUALIFIED FOR EXPORT TO USA, CANADA, UK and EU.

NOTES: Sumo Fuku K136 is sired by one of Sumo's most prominent marbling bulls: Sumo Michifuku F126 (SMOFF0126). F126 is a consistent performer, producing an average AUS M/S of 8.3 and average C/W of 436kg over 55 analysed carcasses. Sumo Fuku K136 has an enviable fertile history producing large numbers of A grade embryos from each flush. She has been joined to Sumo Monjiro Q51, who delivers powerhouse carcass performance with top rankings in both carcass weight and marble score. Free of all recessive conditions, Q51's pedigree is a perfect example of counterbalancing and maternal performance traits. The resulting embryos from this mating are of an excellent standard and rank high across all four Wagyu Breeder Indexes.

The embryo package consists of 2 export embryos frozen in ethylene glycol for direct transfer.

WKSFM0164 WORLD K'S MICHIFUKU

SMOFF0154 SUMO CATTLE CO MICHIFUKU F154 (AI)

SMOFC0016 SUMO CATTLE CO TANI C016 (AI) (ET)

SIRE: SMOFQ0051 SUMO CATTLE CO MONJIRO Q51 (AI)

SMOFG0003 SUMO CATTLE CO MICHIFUKU G003 (AI)

SMOFL00074 SUMO CATTLE CO FUKU L74

CCOFC0430 COATES RUKI C430 (AI) (ET)

WKSFM0164 WORLD K'S MICHIFUKU

SMOFF0126 SUMO CATTLE CO MICHIFUKU F126 (AI)

SMOFC0152 SUMO CATTLE CO HANA C152 (AI) (ET)

DAM: SMOFK0136 SUMO CATTLE CO FUKU K136

IMUFQTF148 ITOSHIGENAMI (IMP USA)

SMOFC0165 SUMO CATTLE CO NAMI C165 (AI) (ET)

SUMFU2450 SUMO TANI U2450 (AI) (ET)

PURCHASER:

PRICE:

	GL (Days)	BWT (KG)	200 (KG)	400 (KG)	600 (KG)	MCW (KG)	MILK (KG)	SS (CM)	CW (KG)	EMA (SQ CM)	RUMP (MM)	RBV (%)	MARBLE SCORE	FINENESS (%)
SIRE: Q51	+0.4	+5.6	+29	+52	+72	+88	-4	+0.4	+69	+1.1	-0.6	-0.1	+2.0	+0.42
DAM: K136	-0.1	-0.1	0	+7	+11	+23	+2	-1.4	+21	+8.2	+0.9	+0.2	+1.8	+0.34
PROGENY:	+0.2	+2.8	+15	+30	+42	+56	-1	-0.5	+45	+4.6	+0.2	+0.1	+1.9	+0.38

WBI \$	SRI \$	FTI \$	F1 TI \$
+328	+307	+242	+199
+208	+227	+199	+195
+268	+267	+221	+197

LOT 44

SMOFK0136 x SMOFP0173



2 EXPORT Embryos

GRADE: FULLBLOOD
SIRE GENETICS: B3F, CHSF, CL16FU, F11F, IARSF
DAM GENETICS: B3F, CHSF, CL16F, F11C, F13F, IARSFU
STORED AT: Global Reproduction Solutions, Victoria, AUS
 and Brushy Creek Custom Sires, Texas, USA



EXPORT QUALIFIED | SMOFP0173 SMOFK0136
 QUALIFIED FOR EXPORT TO USA, CANADA, UK and EU.

NOTES: Sumo Fuku K136 is sired by one of Sumo's most prominent marbling bulls: Sumo Michifuku F126 (SMOFF0126). F126 is a consistent performer, producing an average AUS M/S of 8.3 and average C/W of 436kg over 55 analysed carcasses. Sumo Fuku K136 has an enviable fertile history producing large numbers of A grade embryos from each flush. She has been joined to Sumo Michifuku P173 (SMOFP0173) who has been highlighted as one of the highest marble score ranked sons of champion sire: Sumo Michifuku F154. P173 boasts an impressive marble score (top 1% +3.1), marble fineness (top 1% +0.54) carcass weight, growth and eye muscle area performance traits, justifying his high ranking across all four Wagyu Breeder Indexes.

The resulting embryos are of an excellent standard, and this package consists of 2 export embryos frozen in ethylene glycol for direct transfer.

WKSFM0164 WORLD K'S MICHIFUKU

SMOFF0154 SUMO CATTLE CO MICHIFUKU F154 (AI)

SMOFC0016 SUMO CATTLE CO TANI C016 (AI) (ET)

SIRE: SMOFP0173 SUMO CATTLE CO MICHIFUKU P173 (AI) (ET)

SUMFX0065 SUMO ITOSHIGENAMI X0065 (AI)

CCOFE0155 COATES NAMI E155 (ET)

IMUFR3232 TF HIKOHIME 34/1 (IMP USA) (ET)

WKSFM0164 WORLD K'S MICHIFUKU

SMOFF0126 SUMO CATTLE CO MICHIFUKU F126 (AI)

SMOFC0152 SUMO CATTLE CO HANA C152 (AI) (ET)

DAM: SMOFK0136 SUMO CATTLE CO FUKU K136

IMUFQTF148 ITOSHIGENAMI (IMP USA)

SMOFC0165 SUMO CATTLE CO NAMI C165 (AI) (ET)

SUMFU2450 SUMO TANI U2450 (AI) (ET)

PURCHASER:

PRICE:

	GL (Days)	BWT (KG)	200 (KG)	400 (KG)	600 (KG)	MCW (KG)	MILK (KG)	SS (CM)	CW (KG)	EMA (SQ CM)	RUMP (MM)	RBV (%)	MARBLE SCORE	FINENESS (%)
SIRE: P173	+1.4	+3.6	+14	+26	+41	+45	0	-0.8	+42	+1.9	-1.8	-0.4	+3.1	+0.54
DAM: K136	-0.1	-0.1	0	+7	+11	+23	+2	-1.4	+21	+8.2	+0.9	+0.2	+1.8	+0.34
PROGENY:	+0.6	+1.8	+7	+17	+26	+34	+1	-1.1	+32	+5.1	-0.5	-0.1	+2.5	+0.44

WBI \$	SRI \$	FTI \$	F1 TI \$
+269	+274	+245	+223
+208	+227	+199	+195
+239	+251	+222	+209

2021 BREED AVERAGE TABLE

	GL (Days)	BWT (KG)	200 (KG)	400 (KG)	600 (KG)	MCW (KG)	MILK (KG)	SS (CM)	CW (KG)	EMA (SQ CM)	RUMP (MM)	RBV (%)	MARBLE SCORE	FINENESS (%)
EBV's	+0.0	+1.1	+10	+17	+23	+23	+0	-0.2	+18	+2.2	-0.1	+0.2	+1.0	+0.18

WBI \$	SRI \$	FTI \$	F1 TI \$
+158	+158	+133	+121

**LOT 45****SMOFQ0086 x SMOFP0647****2 EXPORT Embryos**

GRADE: FULLBLOOD
SIRE GENETICS: B3F, CHSF, CL16F, F11F, IARSF
DAM GENETICS: B3F, CHSF, CL16FU, F11F, IARSFU
STORED AT: Global Reproduction Solutions, Victoria, AUS
 and Brushy Creek Custom Sires, Texas, USA



EXPORT QUALIFIED | SMOFP0647 SMOFQ0086
 QUALIFIED FOR EXPORT TO USA, CANADA, UK and EU.

NOTES: Sumo Aizakura Q86 has an outstanding genetic makeup with 3 sires represented by: Sumo Michifuku F154, Shikikan and TF Itozurudoi. TF Itozurudoi has great maternal traits as well as tremendous carcass qualities. The dam of Q86 (Sumo Kan D205) has produced 2 steer carcasses averaging M/S 10 and C/W of 465kg. Q86 has been mated to Sumo Michifuku P647, who has been identified as the highest marble score ranked son of sire: Sumo Michifuku F126. Feedlots are raving about carcass data from proven performer F126, who has recorded an average M/S 8.3 and C/W of 436kg on 55 carcass progeny.

This embryo package consists of 2 export embryos frozen in ethylene glycol for direct transfer, and are of an excellent standard.

WKSFM0164 WORLD K'S MICHIFUKU
 SMOFF0126 SUMO CATTLE CO MICHIFUKU F126 (AI)
 SMOFC0152 SUMO CATTLE CO HANA C152 (AI) (ET)
SIRE: SMOFP0647 SUMO CATTLE CO MICHIFUKU P647 (AI) (ET)
 IMUFQTF148 ITOSHIGENAMI (IMP USA)
 CCOFD0220 COATES NAMI D220 (AI) (ET)
 SUMFW0061 SUMO RUKI W0061 (AI) (ET)

WKSFM0164 WORLD K'S MICHIFUKU
 SMOFF0154 SUMO CATTLE CO MICHIFUKU F154 (AI)
 SMOFC0016 SUMO CATTLE CO TANI C016 (AI) (ET)
DAM: SUMO CATTLE CO AIZAKURA Q86 (AI) (ET)
 TWAFR0007 TWA SHIKIKAN (IMP USA) (ET)
 SMOFD0205 SUMO CATTLE CO KAN D205 (AI) (ET)
 SUMFW0960 SUMO DOI W0960 (AI) (ET)

PURCHASER:

PRICE:

	GL (Days)	BWT (KG)	200 (KG)	400 (KG)	600 (KG)	MCW (KG)	MILK (KG)	SS (CM)	CW (KG)	EMA (SQ CM)	RUMP (MM)	RBV (%)	MARBLE SCORE	FINENESS (%)
SIRE: P647	+0.7	+1.4	+1	+4	+14	+28	0	-1.6	+23	+8.4	+0.7	0.0	+2.6	+0.43
DAM: Q86	-0.6	+2.5	+15	+23	+35	+52	-5	-0.5	+30	+2.6	+1.3	-0.2	+1.9	+0.42
PROGENY:	+0.0	+2.0	+8	+14	+25	+40	-3	-1.1	+27	+5.5	+1.0	-0.1	+2.3	+0.43

WBI \$	SRI \$	FTI \$	F1 TI \$
+233	+257	+222	+217
+245	+249	+187	+169
+239	+253	+205	+193

2021 BREED AVERAGE TABLE

	GL (Days)	BWT (KG)	200 (KG)	400 (KG)	600 (KG)	MCW (KG)	MILK (KG)	SS (CM)	CW (KG)	EMA (SQ CM)	RUMP (MM)	RBV (%)	MARBLE SCORE	FINENESS (%)
EBV's	-0.1	+1.1	+10	+17	+23	+23	+0	-0.2	+18	+2.1	-0.1	+0.2	+1.1	+0.18

WBI \$	SRI \$	FTI \$	F1 TI \$
+159	+158	+134	+121









DON'T MISS YOUR CHANCE TO SECURE GENETICS FROM THE TRUE PIONEERS OF AUSTRALIAN WAGYU

SUMO WAGYU
ON-FARM AUCTION
8 Four Farms Lane, Southgate, Grafton NSW 2640

+61 7 3715 6602
enquiries@sumowagyu.com
/sumowagyu
@sumo_wagyu
@sumowagyuaustralia

SELLING AGENT

ELDERS

James Matts (Wagyu Specialist)



0421 063 501
James.Matts@elders.com.au
www.elders.com.au

ONLINE SALE PLATFORM ELITE LIVESTOCK AUCTIONS

Live stream audio and visual
www.elitelivestockauctions.com.au

